

- Legend**
- ■ ■ ■ City Boundary
 - Proposed Development Boundary
 - ▬ Proposed Road Development
 - ▭ Gaeltacht Area
- Built Environment**
- ▭ Quarry
 - ▭ Crèche
 - ▭ Churches/Religious Institute/Cemetery
 - ▭ Mass Path
 - ▭ Community Centres
 - ▭ Golf Course
 - ▭ Hotels & Premises
 - ▭ Industrial/Commercial Business Parks
 - ▭ Medical, Nursing homes & Hospitals
 - ▭ Parks & Gardens
 - ▭ Retail Centres
 - ▭ Schools & Colleges
 - ▭ Sports Grounds/ Facilities

San áireamh tá sonraíocht Shuirbhéireacht Ordánais Éireann ama atáirgeadh faoi Cheadúnas OSI Uimh. 2010/18CCMA/Comhairle Contae na Gaillimhe. Sainlíonn atáirgeadh neamhúdarthahe cópcheart Shuirbhéireacht Ordánais Éireann agus Rialtas na hÉireann. © Suirbhéireacht Ordánais Éireann, 2010.

© Suirbhéireacht Ordánais Éireann. Gach ceart ar chosaint. Uimh. cheadúnais 2010/18CCMA/Comhairle Contae na Gaillimhe.

Includes Ordnance Survey Ireland data reproduced under OSI Licence number 2010/18CCMA/Galway County Council. Unauthorised reproduction infringes Ordnance Survey Ireland and Government of Ireland copyright. © Ordnance Survey Ireland, 2010.

© Ordnance Survey Ireland. All rights reserved. Licence number 2010/18CCMA/Galway County Council.

Clients

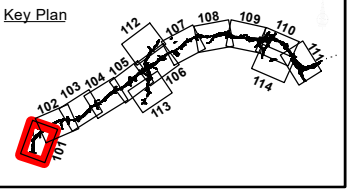

Consultant

Corporate House
City East Business Park
Ballybrit, Galway, Ireland

Tel +353 (0)91 460675
www.N6GalwayCity.ie
www.arup.ie

Job Title
N6 Galway City Ring Road

Scale: **1:5,000**

Date: **September 2018**

I1	28/09/2018	AG	MH	EMC
Issue	Date	By	Chkd	Appd

Drawing Title
Human Beings, Population and Human Health
Sheet 01 of 15
Drawing Status
FOR INFORMATION

Job No	Drawing No	Issue
233985-00	Figure 18.1.101	11

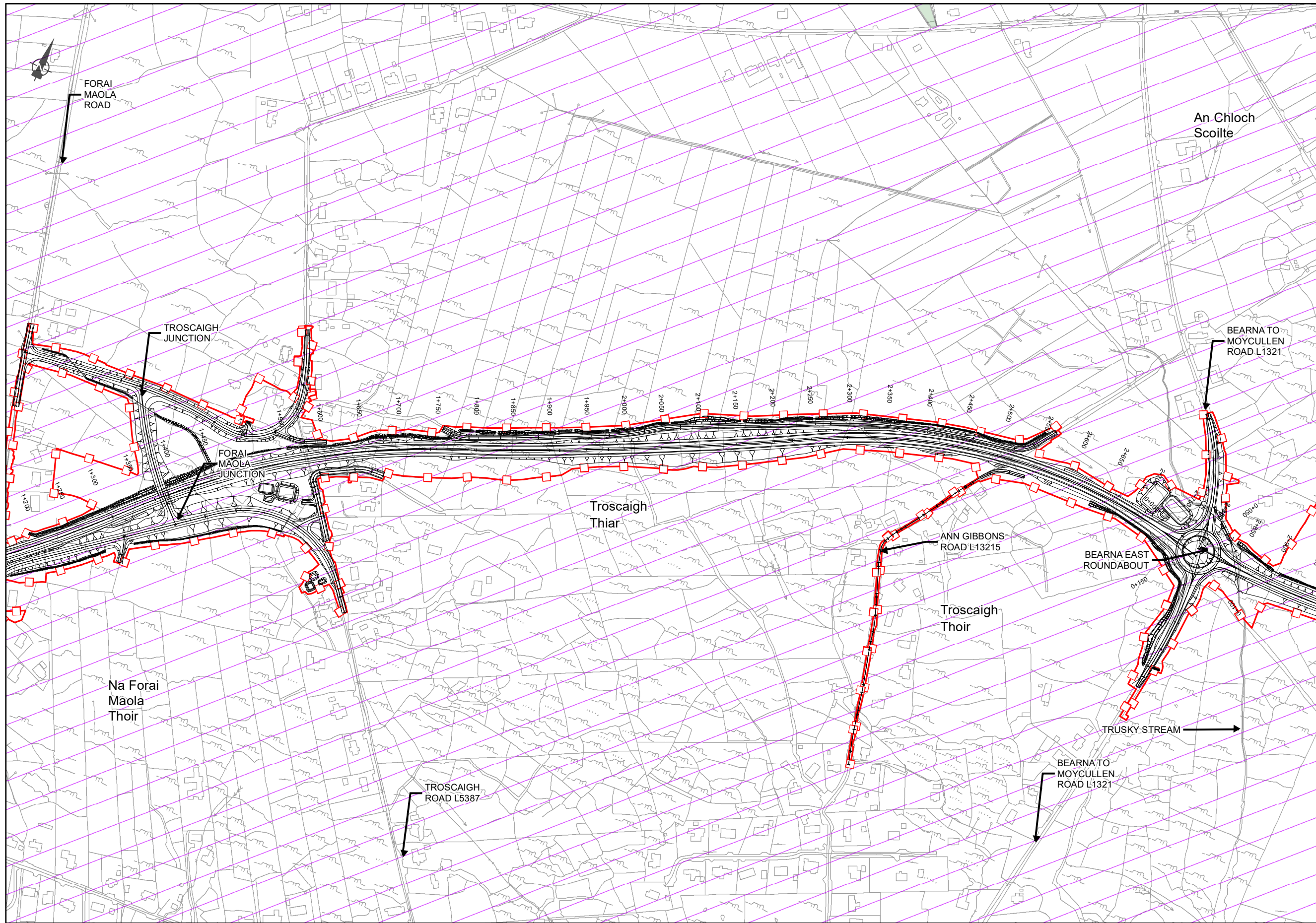

- Legend**
- ■ ■ ■ City Boundary
 - Proposed Development Boundary
 - ▨ Proposed Road Development
 - ▨ Gaeltacht Area
- Built Environment**
- ▨ Quarry
 - ▨ Crèche
 - ▨ Churches/Religious Institute/Cemetery
 - ▨ Mass Path
 - ▨ Community Centres
 - ▨ Golf Course
 - ▨ Hotels & Premises
 - ▨ Industrial/Commercial Business Parks
 - ▨ Medical, Nursing homes & Hospitals
 - ▨ Parks & Gardens
 - ▨ Retail Centres
 - ▨ Schools & Colleges
 - ▨ Sports Grounds/ Facilities

San áireamh tá sonraíocht Shuirbhéireacht Ordánais Éireann ama atáirgeadh faoi Cheadúnas OSI Uimh. 2010/18CCMA/Comhairle Contae na Gaillimhe. Sainleann atáirgeadh neamhdaraíthe cópcheart Shuirbhéireacht Ordánais Éireann agus Rialtas na hÉireann. © Suirbhéireacht Ordánais Éireann, 2010.

© Suirbhéireacht Ordánais Éireann. Gach ceart ar chosaint. Uimhir cheadúnais 2010/18CCMA/Comhairle Contae na Gaillimhe.

Includes Ordnance Survey Ireland data reproduced under OSI Licence number 2010/18CCMA/Galway County Council. Unauthorised reproduction infringes Ordnance Survey Ireland and Government of Ireland copyright. © Ordnance Survey Ireland, 2010.

© Ordnance Survey Ireland. All rights reserved. Licence number 2010/18CCMA/Galway County Council.

Clients

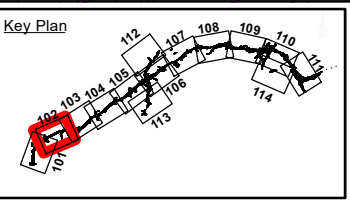

Consultant

Corporate House
City East Business Park
Ballybrit, Galway, Ireland

Tel +353 (0)91 460675
www.N6GalwayCity.ie
www.arup.ie

Job Title
N6 Galway City Ring Road

Scale: **1:5,000**

Date: **September 2018**

I1	28/09/2018	AG	MH	EMC
Issue	Date	By	Chkd	Appd

Drawing Title
Human Beings, Population and Human Health
Sheet 02 of 15
Drawing Status
FOR INFORMATION

Job No	Drawing No	Issue
233985-00	Figure 18.1.102	11

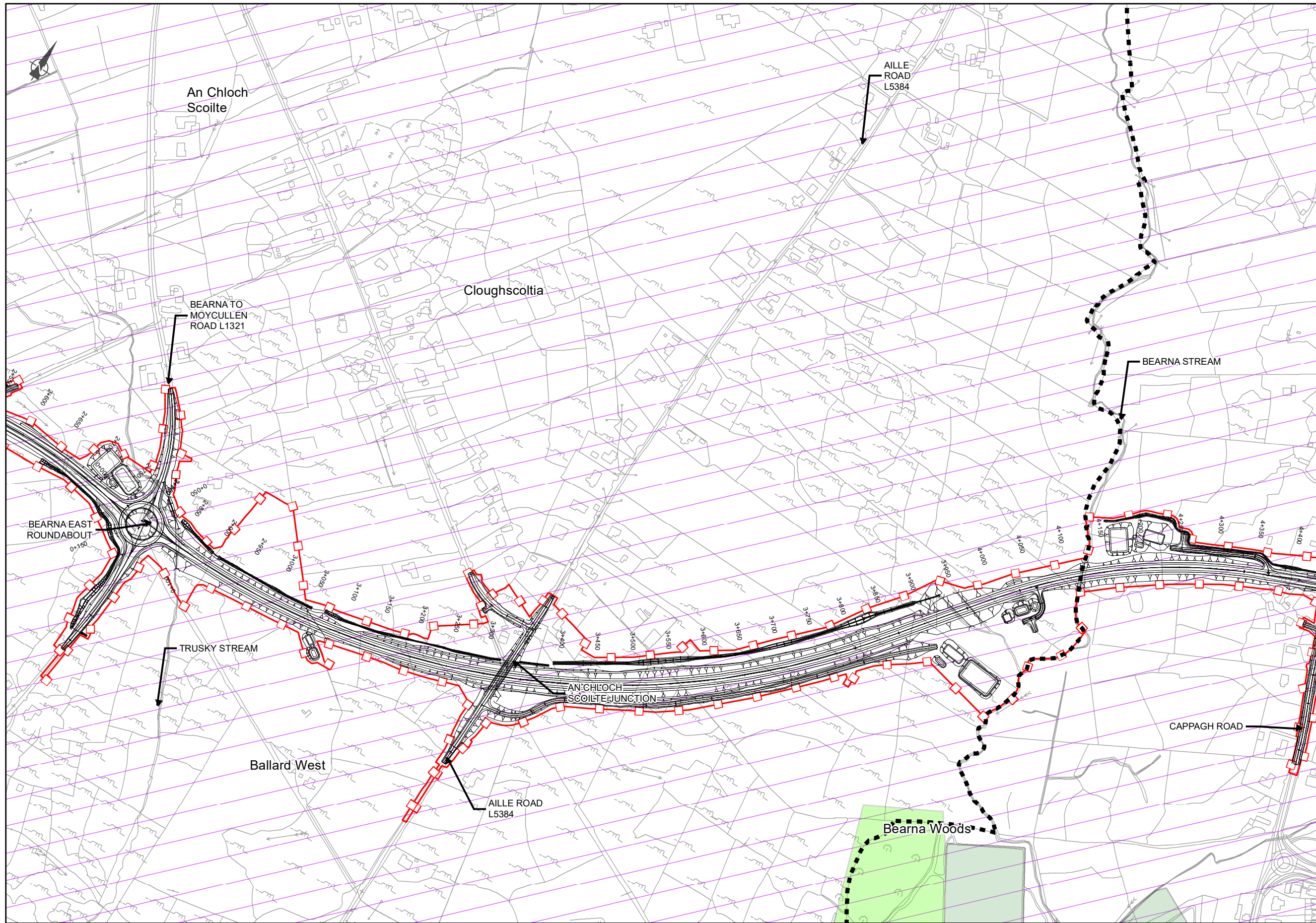

- Legend**
- CityBoundary
 - Proposed Development Boundary
 - Proposed Road Development
 - Gaeltacht Area
- Built Environment**
- Quarry
 - Crèche
 - Churches/Religious Institute/Cemetery
 - Mass Path
 - Community Centres
 - Golf Course
 - Hotels & Premises
 - Industrial/Commercial Business Parks
 - Medical, Nursing homes & Hospitals
 - Parks & Gardens
 - Retail Centres
 - Schools & Colleges
 - Sports Grounds/ Facilities

San áireamh tá sonraíocht Shuirbhéireacht Ordánais Éireann ama atáirgeadh faoi Cheadúnas OSí Uimh. 2010/18CCMA/Comhairle Contae na Gaillimhe. Sainlíon atáirgeadh neamhdaraíthe cópcheart Shuirbhéireacht Ordánais Éireann agus Rialtas na hÉireann. © Suirbhéireacht Ordánais Éireann, 2010.

© Suirbhéireacht Ordánais Éireann. Gach ceart ar chosaint.
Uimhir cheadúnais 2010/18CCMA/Comhairle Contae na Gaillimhe.

Includes Ordnance Survey Ireland data reproduced under OSI Licence number 2010/18CCMA/Galway County Council.
Unauthorised reproduction infringes Ordnance Survey Ireland and Government of Ireland copyright. © Ordnance Survey Ireland, 2010.

© Ordnance Survey Ireland. All rights reserved. Licence number 2010/18CCMA/Galway County Council.

Clients

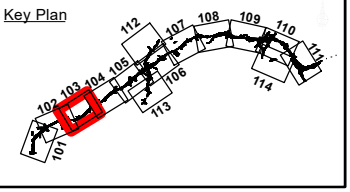

Consultant

Corporate House
City East Business Park
Ballybrit, Galway, Ireland

Tel +353 (0)91 460675
www.N6GalwayCity.ie
www.arup.ie

Job Title
N6 Galway City Ring Road

Scale: **1:5,000**

Date: **September 2018**

I1	28/09/2018	AG	MH	EMC
Issue	Date	By	Chkd	Appd

Drawing Title
Human Beings, Population and Human Health
Sheet 03 of 15
Drawing Status
FOR INFORMATION

Job No	Drawing No	Issue
233985-00	Figure 18.1.103	11

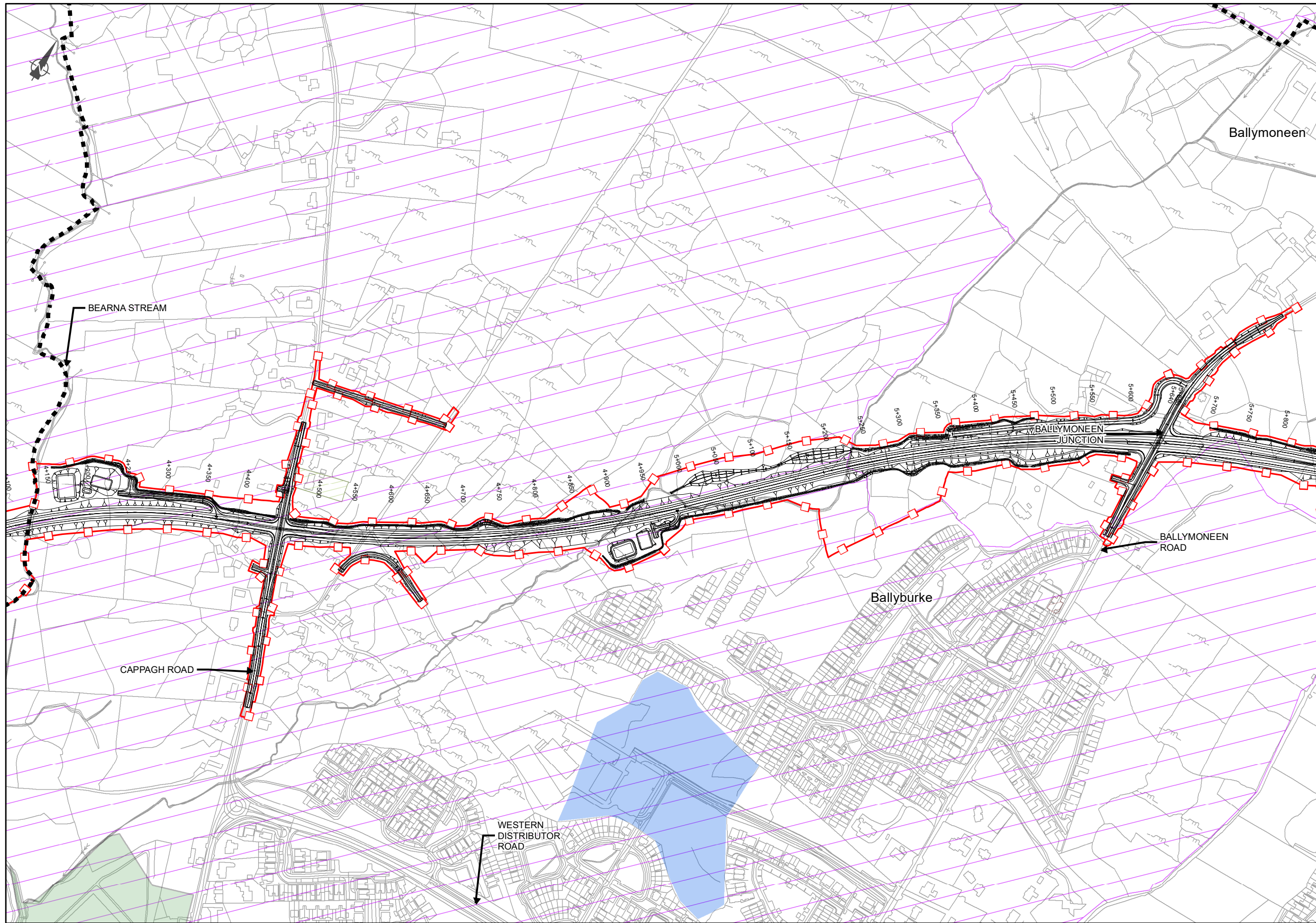

- Legend**
- CityBoundary
 - Proposed Development Boundary
 - Proposed Road Development
 - Gaeltacht Area
- Built Environment**
- Quarry
 - Crèche
 - Churches/Religious Institute/Cemetery
 - Mass Path
 - Community Centres
 - Golf Course
 - Hotels & Premises
 - Industrial/Commercial Business Parks
 - Medical, Nursing homes & Hospitals
 - Parks & Gardens
 - Retail Centres
 - Schools & Colleges
 - Sports Grounds/ Facilities

San áireamh tá sonraíocht Shuirbhéireacht Ordánais Éireann ama atáirgeadh faoi Cheadúnas OSÍ Uimh. 2010/18CCMA/Comhairle Contae na Gaillimhe. Sainlíon atáirgeadh neamhúdarthaí cúlcheart Shuirbhéireacht Ordánais Éireann agus Rialtas na hÉireann. © Suirbhéireacht Ordánais Éireann, 2010.

© Suirbhéireacht Ordánais Éireann. Gach ceart ar chosaint. Uimh. cheadúnais 2010/18CCMA/Comhairle Contae na Gaillimhe.

Includes Ordnance Survey Ireland data reproduced under OS Licence number 2010/18CCMA/Galway County Council. Unauthorised reproduction infringes Ordnance Survey Ireland and Government of Ireland copyright. © Ordnance Survey Ireland, 2010.

© Ordnance Survey Ireland. All rights reserved. Licence number 2010/18CCMA/Galway County Council.

Clients

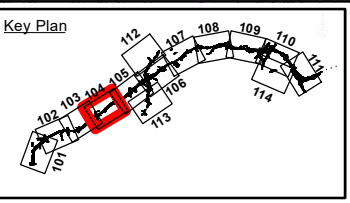

Consultant

Corporate House
City East Business Park
Ballybrit, Galway, Ireland

Tel +353 (0)91 460675
www.N6GalwayCity.ie
www.arup.ie

Job Title

N6 Galway City Ring Road

Scale: **1:5,000**

Date: **September 2018**

I1	28/09/2018	AG	MH	EMC
Issue	Date	By	Chkd	Appd

Drawing Title

Human Beings, Population and Human Health

Sheet 04 of 15

Drawing Status

FOR INFORMATION

Job No	Drawing No	Issue
233985-00	Figure 18.1.104	11

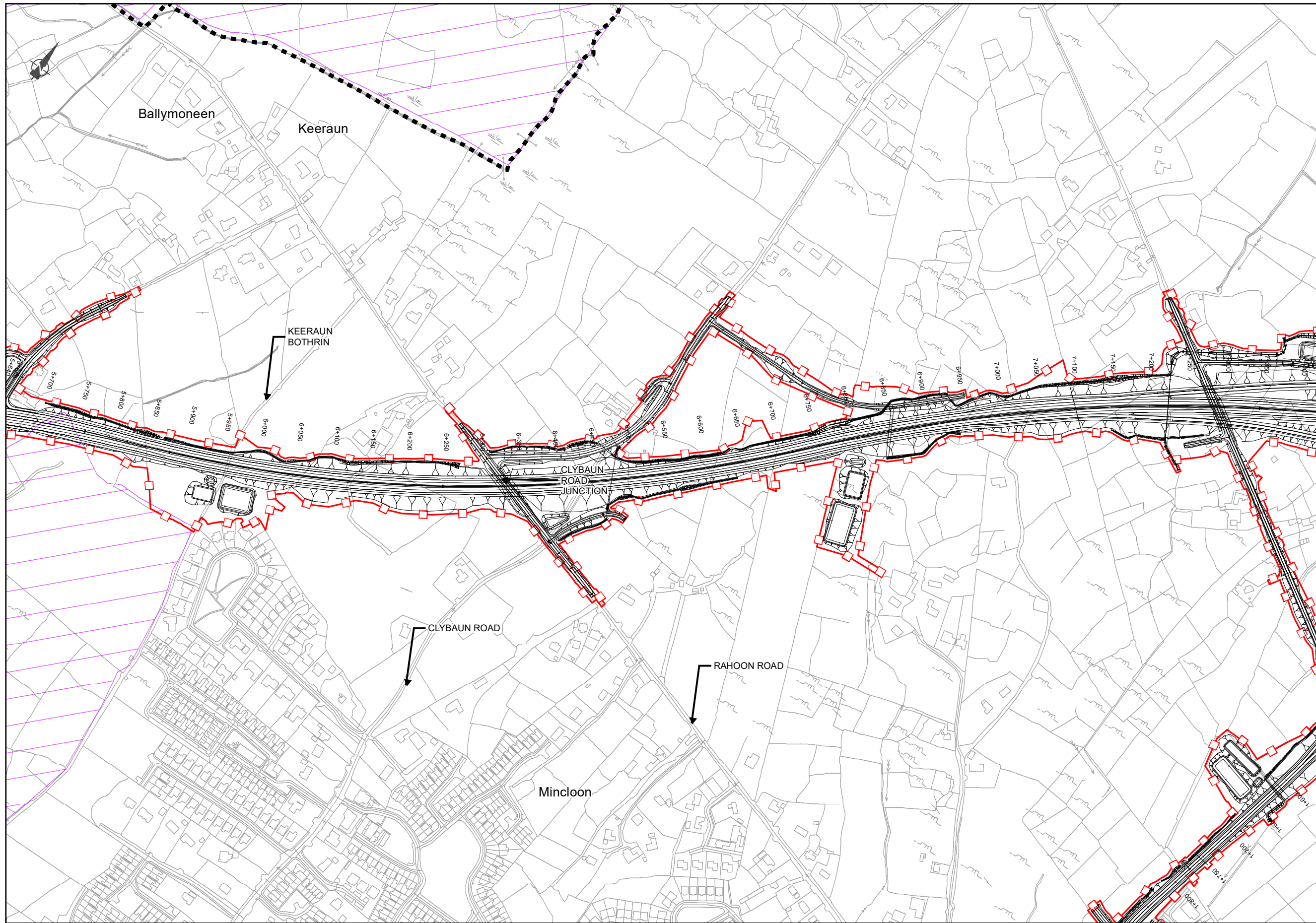

- Legend**
- City Boundary
 - Proposed Development Boundary
 - ▬ Proposed Road Development
 - ▭ Gaeltacht Area
- Built Environment**
- ▭ Quarry
 - ▭ Crèche
 - ▭ Churches/Religious Institute/Cemetery
 - ▭ Mass Path
 - ▭ Community Centres
 - ▭ Golf Course
 - ▭ Hotels & Premises
 - ▭ Industrial/Commercial Business Parks
 - ▭ Medical, Nursing homes & Hospitals
 - ▭ Parks & Gardens
 - ▭ Retail Centres
 - ▭ Schools & Colleges
 - ▭ Sports Grounds/ Facilities

San áireamh tá sonraíocht Shuirbhéireacht Ordánais Éireann ama atáirgeadh faoi Cheadúnas OSI Uimh. 2010/18CCMA/Comhairle Contae na Gaillimhe. Sámhlaíonn atáirgeadh neamhúdartha cópcheart Shuirbhéireacht Ordánais Éireann agus Rialtas na hÉireann. © Suirbhéireacht Ordánais Éireann, 2010.

© Suirbhéireacht Ordánais Éireann. Gach ceart ar chosaint. Uimh. cheadúnais 2010/18CCMA/Comhairle Contae na Gaillimhe.

Includes Ordnance Survey Ireland data reproduced under OSI Licence number 2010/18CCMA/Galway County Council. Unauthorised reproduction infringes Ordnance Survey Ireland and Government of Ireland copyright. © Ordnance Survey Ireland, 2010.

© Ordnance Survey Ireland. All rights reserved. Licence number 2010/18CCMA/Galway County Council.

Clients

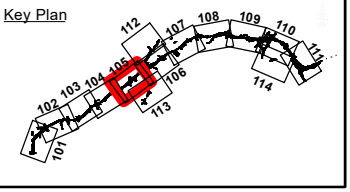

Consultant

Corporate House
City East Business Park
Ballybrit, Galway, Ireland

Tel +353 (0)91 460675
www.N6GalwayCity.ie
www.arup.ie

Job Title
N6 Galway City Ring Road

Scale: **1:5,000**

Date: **September 2018**

I1	28/09/2018	AG	MH	EMC
Issue	Date	By	Chkd	Appd

Drawing Title
Human Beings, Population and Human Health
Sheet 05 of 15
Drawing Status
FOR INFORMATION

Job No	Drawing No	Issue
233985-00	Figure 18.1.105	11

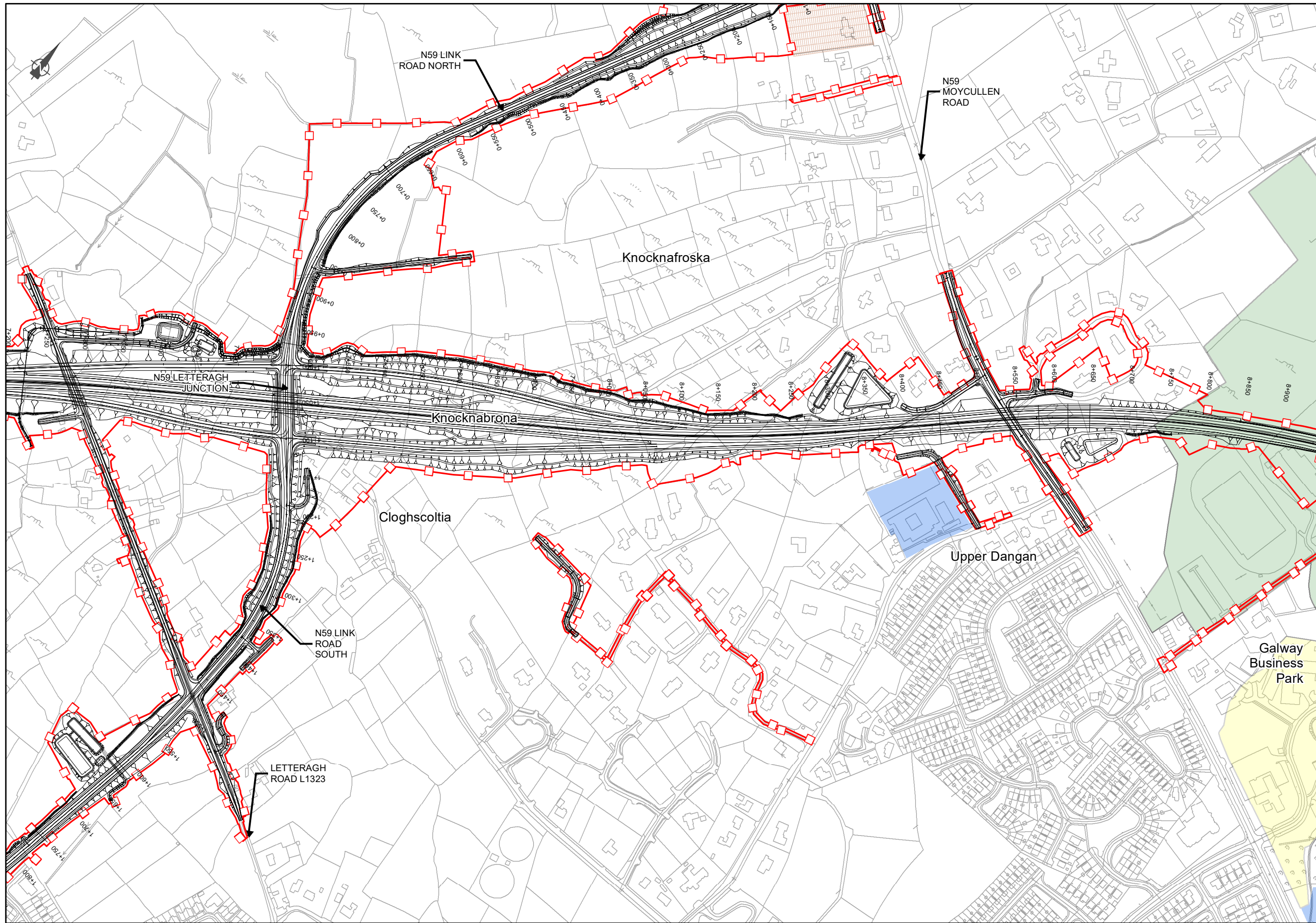

- Legend**
- ■ ■ ■ City Boundary
 - Proposed Development Boundary
 - ▨ Proposed Road Development
 - ▭ Gaeltacht Area
- Built Environment**
- ▨ Quarry
 - ▨ Crèche
 - ▨ Churches/Religious Institute/Cemetery
 - ▨ Mass Path
 - ▨ Community Centres
 - ▨ Golf Course
 - ▨ Hotels & Premises
 - ▨ Industrial/Commercial Business Parks
 - ▨ Medical, Nursing homes & Hospitals
 - ▨ Parks & Gardens
 - ▨ Retail Centres
 - ▨ Schools & Colleges
 - ▨ Sports Grounds/ Facilities

San áireamh tá sonraíocht Shuirbhéireacht Ordánais Éireann ama atáirgeadh faoi Cheadúnas OSI Uimh. 2010/18CCMA/Comhairle Contae na Gaillimhe. Sainleinn atáirgeadh neamhúdarthaíle cópcheart Shuirbhéireacht Ordánais Éireann agus Rialtas na hÉireann. © Suirbhéireacht Ordánais Éireann, 2010.

© Suirbhéireacht Ordánais Éireann. Gach ceart ar chosaint. Uimhir cheadúnais 2010/18CCMA/Comhairle Contae na Gaillimhe.

Includes Ordnance Survey Ireland data reproduced under OSI Licence number 2010/18CCMA/Galway County Council. Unauthorised reproduction infringes Ordnance Survey Ireland and Government of Ireland copyright. © Ordnance Survey Ireland, 2010.

© Ordnance Survey Ireland. All rights reserved. Licence number 2010/18CCMA/Galway County Council.

Clients

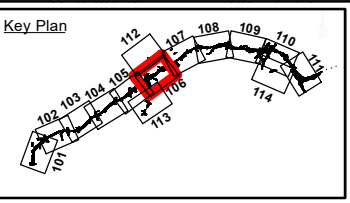

Consultant

Corporate House
City East Business Park
Ballybrit, Galway, Ireland

Tel +353 (0)91 460675
www.N6GalwayCity.ie
www.arup.ie

Job Title
N6 Galway City Ring Road

Scale: **1:5,000**

Date: **September 2018**

I1	28/09/2018	AG	MH	EMC
Issue	Date	By	Chkd	Appd

Drawing Title
Human Beings, Population and Human Health
Sheet 06 of 15
Drawing Status
FOR INFORMATION

Job No	Drawing No	Issue
233985-00	Figure 18.1.106	11

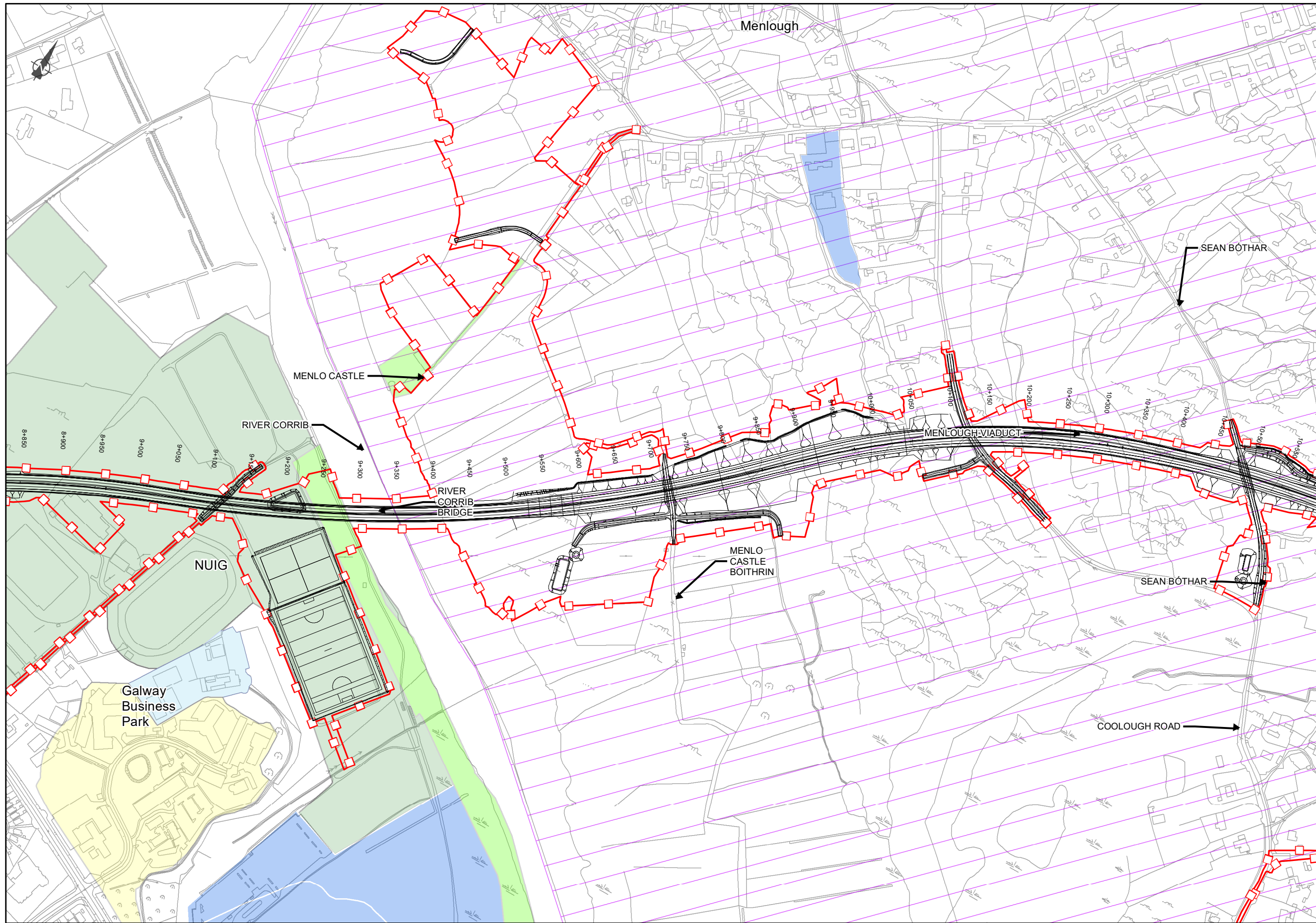

- Legend**
- ■ ■ ■ City Boundary
 - Proposed Development Boundary
 - ▬ Proposed Road Development
 - ▭ Gaeltacht Area
- Built Environment**
- Quarry
 - ▨ Crèche
 - ▨ Churches/Religious Institute/Cemetery
 - ▨ Mass Path
 - ▨ Community Centres
 - ▨ Golf Course
 - ▨ Hotels & Premises
 - ▨ Industrial/Commercial Business Parks
 - ▨ Medical, Nursing homes & Hospitals
 - ▨ Parks & Gardens
 - ▨ Retail Centres
 - ▨ Schools & Colleges
 - ▨ Sports Grounds/ Facilities

San áireamh tá sonraíocht Shuirbhéireacht Ordánais Éireann ama atáirgeadh faoi Cheadúnas OSI Uimh. 2010/18CCMA/Comhairle Contae na Gaillimhe. Sainlíon atáirgeadh neamhdáiríthe cópcheart Shuirbhéireacht Ordánais Éireann agus Rialtas na hÉireann. © Suirbhéireacht Ordánais Éireann, 2010.

© Suirbhéireacht Ordánais Éireann. Gach ceart ar chosaint. Uimh. cheadúnais 2010/18CCMA/Comhairle Contae na Gaillimhe.

Includes Ordnance Survey Ireland data reproduced under OSI Licence number 2010/18CCMA/Galway County Council. Unauthorised reproduction infringes Ordnance Survey Ireland and Government of Ireland copyright. © Ordnance Survey Ireland, 2010.

© Ordnance Survey Ireland. All rights reserved. Licence number 2010/18CCMA/Galway County Council.

Clients

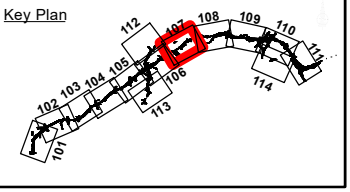

Consultant

Corporate House
City East Business Park
Ballybrit, Galway, Ireland

Tel +353 (0)91 460675
www.N6GalwayCity.ie
www.arup.ie

Job Title
N6 Galway City Ring Road

Scale: **1:5,000**

Date: **September 2018**

I1	28/09/2018	AG	MH	EMC
Issue	Date	By	Chkd	Appd

Drawing Title
Human Beings, Population and Human Health
Sheet 07 of 15
Drawing Status
FOR INFORMATION

Job No	Drawing No	Issue
233985-00	Figure 18.1.107	11

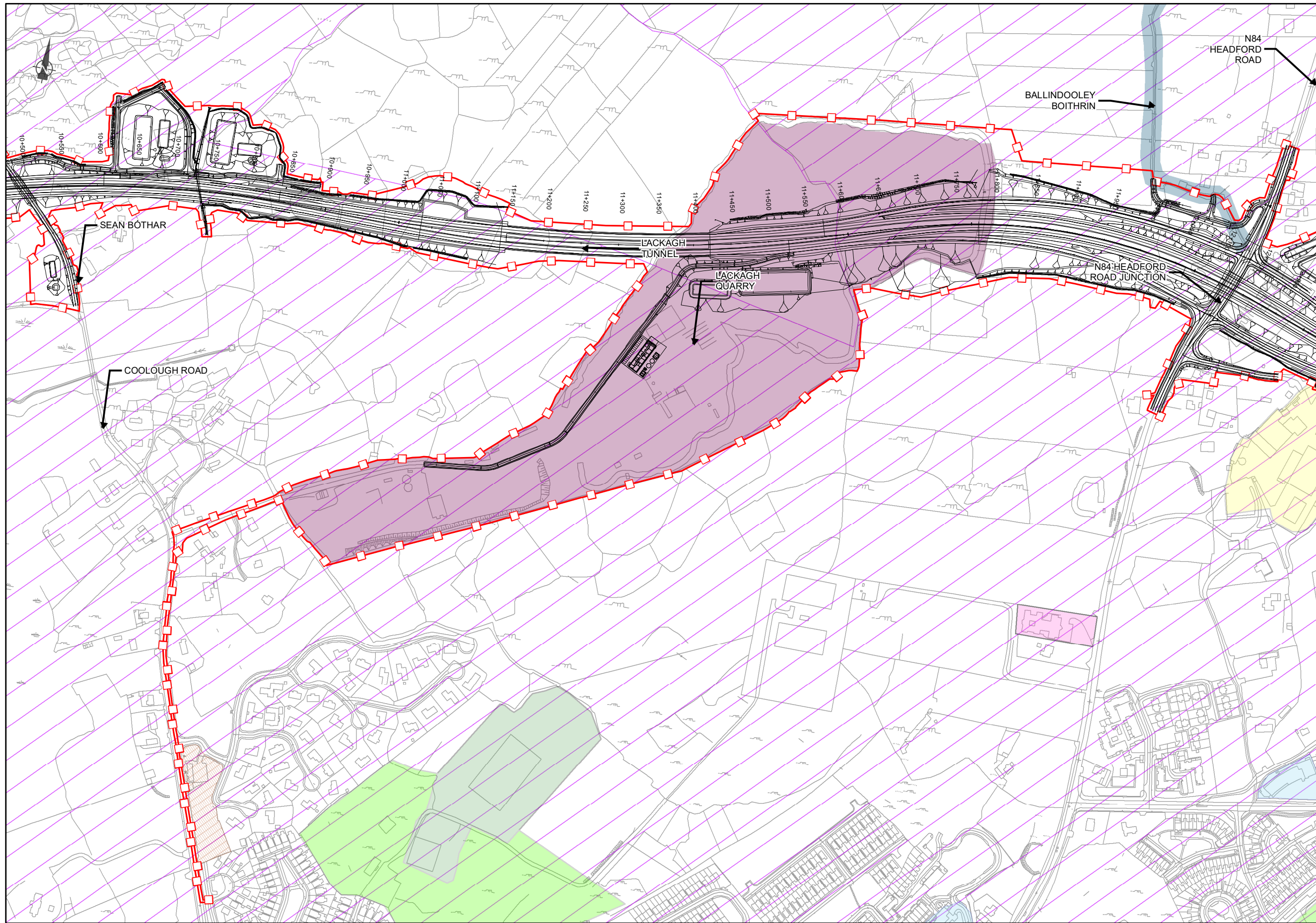

- Legend**
- ■ ■ ■ City Boundary
 - □ □ □ Proposed Development Boundary
 - ▬▬▬▬ Proposed Road Development
 - ▨▨▨▨ Gaeltacht Area
- Built Environment**
- Quarry
 - ▨ Crèche
 - ▨ Churches/Religious Institute/Cemetery
 - ▨ Mass Path
 - ▨ Community Centres
 - ▨ Golf Course
 - ▨ Hotels & Premises
 - ▨ Industrial/Commercial Business Parks
 - ▨ Medical, Nursing homes & Hospitals
 - ▨ Parks & Gardens
 - ▨ Retail Centres
 - ▨ Schools & Colleges
 - ▨ Sports Grounds/ Facilities

San áireamh tá sonraíocht Shuirbhéireacht Ordánais Éireann ama atáirgeadh faoi Cheadúnas OSI Uimh. 2010/18CCMA/Comhairle Contae na Gaillimhe. Sainleann atáirgeadh neamhúdarthaíocht cúlcheart Shuirbhéireacht Ordánais Éireann agus Rialtas na hÉireann. © Suirbhéireacht Ordánais Éireann, 2010.

© Suirbhéireacht Ordánais Éireann. Gach ceart ar chosaint. Uimh. cheadúnais 2010/18CCMA/Comhairle Contae na Gaillimhe.

Includes Ordnance Survey Ireland data reproduced under OSI Licence number 2010/18CCMA/Galway County Council. Unauthorised reproduction infringes Ordnance Survey Ireland and Government of Ireland copyright. © Ordnance Survey Ireland, 2010.

© Ordnance Survey Ireland. All rights reserved. Licence number 2010/18CCMA/Galway County Council.

Clients

Comhairle Chontae na Gaillimhe
Galway County Council

AN6
Galway City Transport Project

GA
An Roinn Iompair
Turasoireachta agus Spóirt
Department of Transport, Tourism and Sport

TIIV
Transport Infrastructure
Investment Vehicle

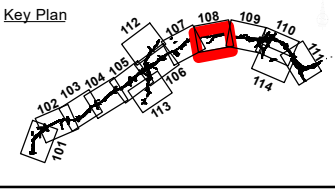

Consultant

ARUP

Corporate House
City East Business Park
Ballybrit, Galway, Ireland

Tel +353 (0)91 460675
www.N6GalwayCity.ie
www.arup.ie

Job Title

N6 Galway City Ring Road

Scale: **1:5,000**

Date: **September 2018**

I1	28/09/2018	AG	MH	EMC
Issue	Date	By	Chkd	Appd

Drawing Title
Human Beings, Population and Human Health

Sheet 08 of 15

Drawing Status
FOR INFORMATION

Job No	Drawing No	Issue
233985-00	Figure 18.1.108	11

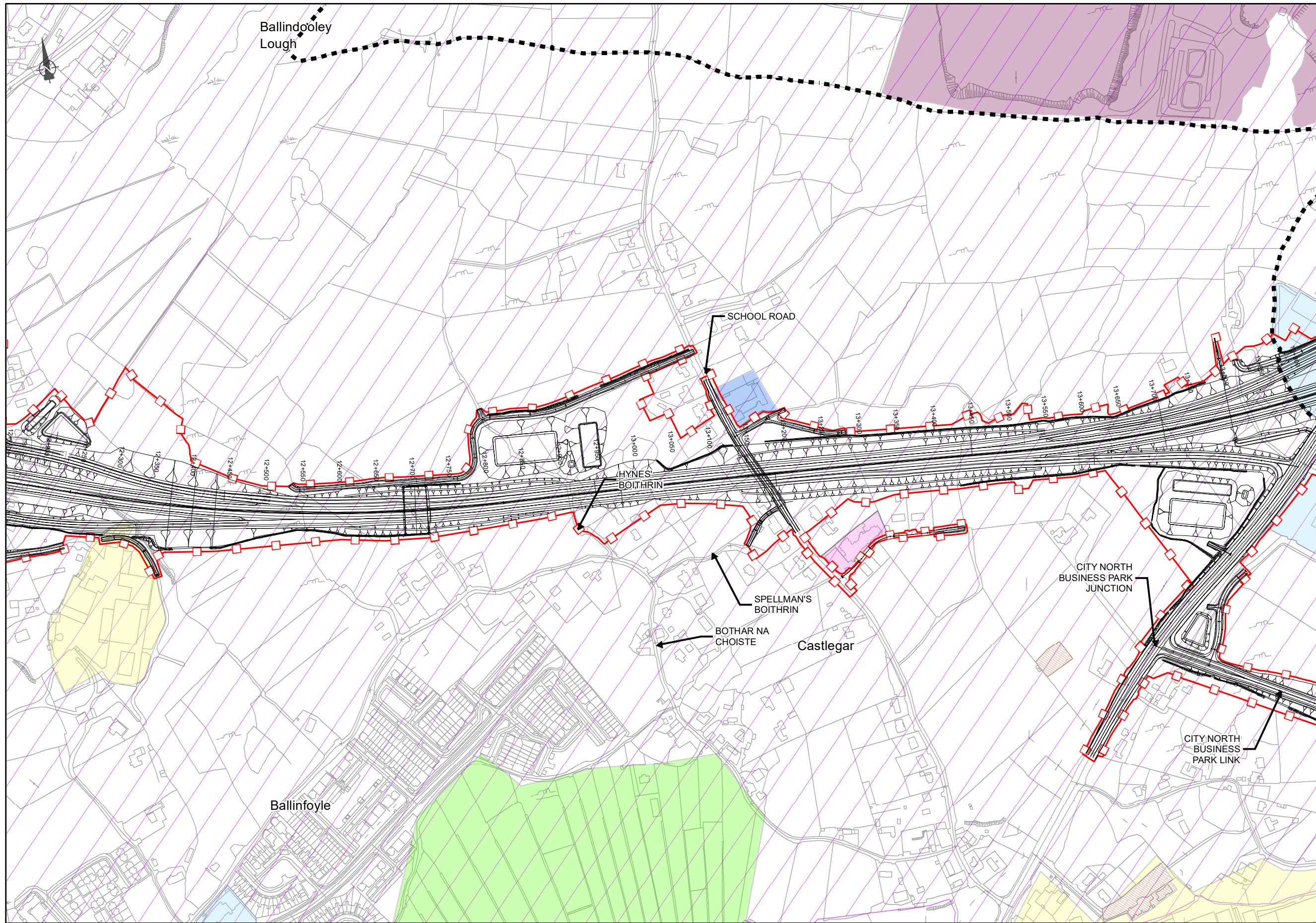

- Legend**
- City Boundary
 - - - Proposed Development Boundary
 - ▬▬▬ Proposed Road Development
 - ▭ Gaeltacht Area
- Built Environment**
- ▭ Quarry
 - ▭ Crèche
 - ▭ Churches/Religious Institute/Cemetery
 - ▭ Mass Path
 - ▭ Community Centres
 - ▭ Golf Course
 - ▭ Hotels & Premises
 - ▭ Industrial/Commercial Business Parks
 - ▭ Medical, Nursing homes & Hospitals
 - ▭ Parks & Gardens
 - ▭ Retail Centres
 - ▭ Schools & Colleges
 - ▭ Sports Grounds/ Facilities

San áireamh tá sonraíocht Shuirbhéireacht Ordánais Éireann ama atáirgeadh faoi Cheadúnas OSÍ Uimh. 2010/18CCMA/Comhairle Contae na Gaillimhe. Sainleinn atáirgeadh neamhdáiríthe cópcheart Shuirbhéireacht Ordánais Éireann agus Rialtas na hÉireann. © Suirbhéireacht Ordánais Éireann, 2010.

© Suirbhéireacht Ordánais Éireann. Gach ceart ar chosaint. Uimhir cheadúnais 2010/18CCMA/Comhairle Contae na Gaillimhe.

Includes Ordnance Survey Ireland data reproduced under OS Licence number 2010/18CCMA/Galway County Council. Unauthorised reproduction infringes Ordnance Survey Ireland and Government of Ireland copyright. © Ordnance Survey Ireland, 2010.

© Ordnance Survey Ireland. All rights reserved. Licence number 2010/18CCMA/Galway County Council.

Clients

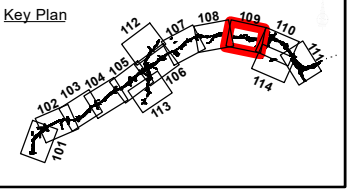

Consultant

Corporate House
City East Business Park
Ballybrit, Galway, Ireland

Tel +353 (0)91 460675
www.N6GalwayCity.ie
www.arup.ie

Job Title
N6 Galway City Ring Road

Scale: **1:5,000**

Date: **September 2018**

I1	28/09/2018	AG	MH	EMC
Issue	Date	By	Chkd	Appd

Drawing Title
Human Beings, Population and Human Health
Sheet 09 of 15
Drawing Status
FOR INFORMATION

Job No	Drawing No	Issue
233985-00	Figure 18.1.109	11

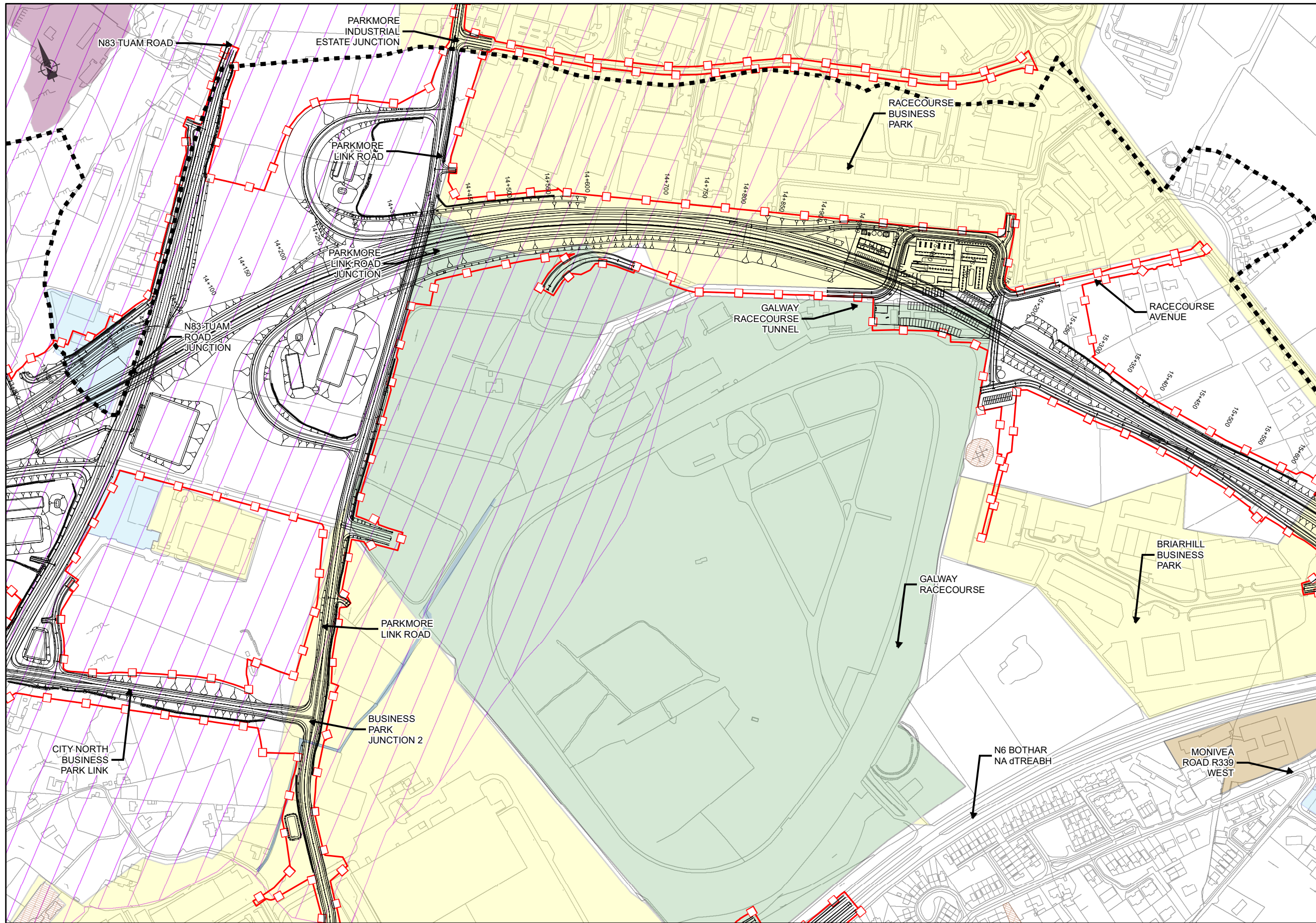

EIA REPORT

- Legend**
- City Boundary
 - Proposed Development Boundary
 - Proposed Road Development
 - Gaeltacht Area
- Built Environment**
- Quarry
 - Crèche
 - Churches/Religious Institute/Cemetery
 - Mass Path
 - Community Centres
 - Golf Course
 - Hotels & Premises
 - Industrial/Commercial Business Parks
 - Medical, Nursing homes & Hospitals
 - Parks & Gardens
 - Retail Centres
 - Schools & Colleges
 - Sports Grounds/ Facilities

San áireamh tá sonraíocht Shuirbhéireacht Ordánais Éireann ama atáirgeadh faoi Cheadúnas OSÍ Uimh. 2010/18CCMA/Comhairle Contae na Gaillimhe. Sainlíonán atáirgeadh neamhdáiríthe cóipcheart Shuirbhéireacht Ordánais Éireann agus Rialtas na hÉireann. © Suirbhéireacht Ordánais Éireann, 2010.

© Suirbhéireacht Ordánais Éireann. Gach ceart ar chosaint. Uimhir cheadúnais 2010/18CCMA/Comhairle Contae na Gaillimhe.

Includes Ordnance Survey Ireland data reproduced under OS Licence number 2010/18CCMA/Galway County Council. Unauthorised reproduction infringes Ordnance Survey Ireland and Government of Ireland copyright. © Ordnance Survey Ireland, 2010.

© Ordnance Survey Ireland. All rights reserved. Licence number 2010/18CCMA/Galway County Council.

Clients

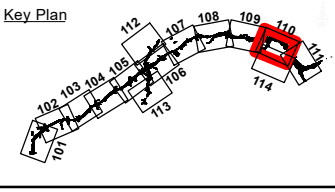

Consultant

Corporate House
City East Business Park
Ballybrit, Galway, Ireland

Tel +353 (0)91 460675
www.N6GalwayCity.ie
www.arup.ie

Job Title

N6 Galway City Ring Road

Scale: **1:5,000**

Date: **September 2018**

11	28/09/2018	AG	MH	EMC
Issue	Date	By	Chkd	Appd

Drawing Title

Human Beings, Population and Human Health

Sheet 10 of 15

Drawing Status

FOR INFORMATION

Job No	Drawing No	Issue
233985-00	Figure 18.1.110	11

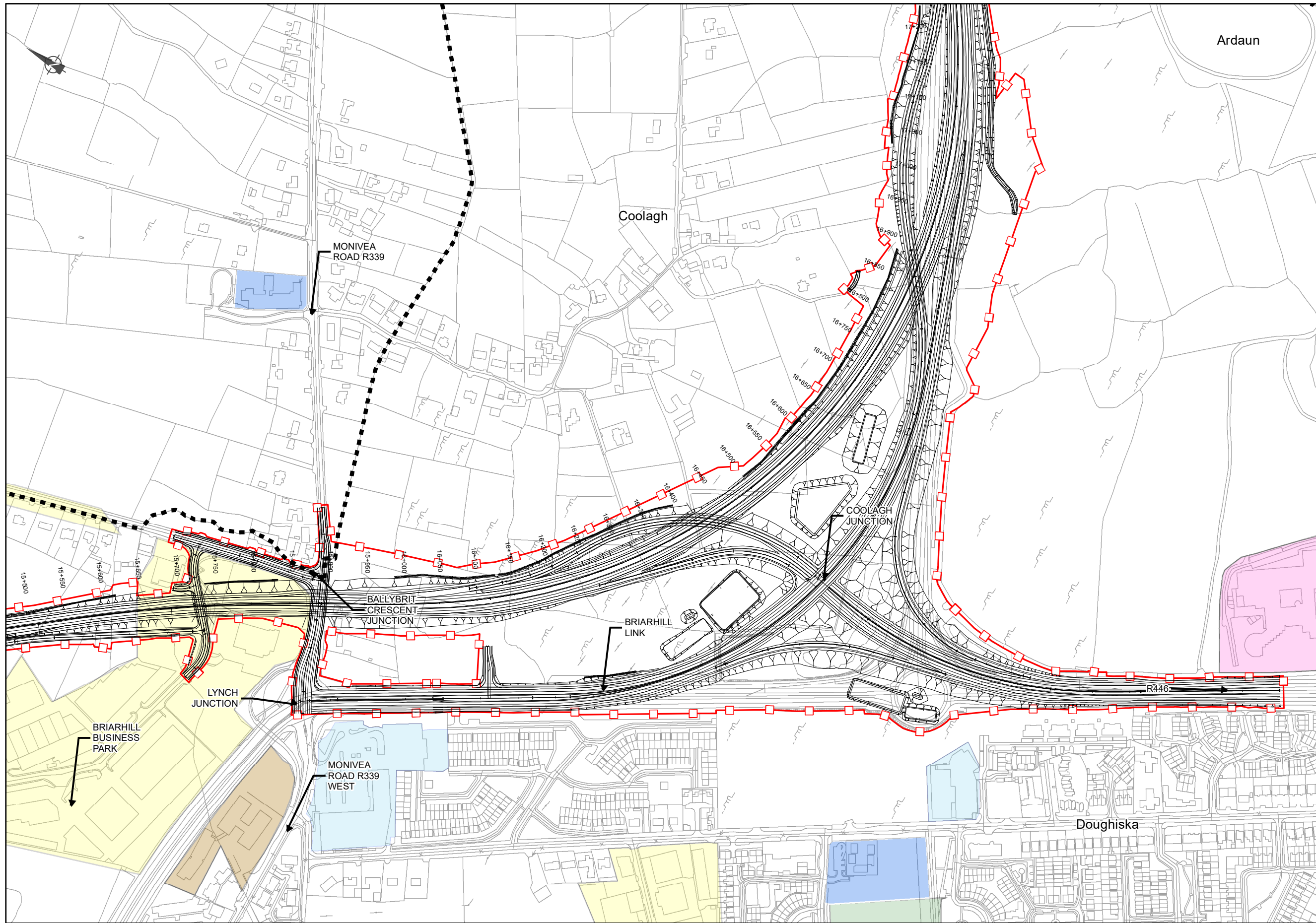

EIA REPORT

- Legend**
- City Boundary
 - - - Proposed Development Boundary
 - ▨ Proposed Road Development
 - ▭ Gaeltacht Area
- Built Environment**
- ▨ Quarry
 - ▨ Crèche
 - ▨ Churches/Religious Institute/Cemetery
 - ▨ Mass Path
 - ▨ Community Centres
 - ▨ Golf Course
 - ▨ Hotels & Premises
 - ▨ Industrial/Commercial Business Parks
 - ▨ Medical, Nursing homes & Hospitals
 - ▨ Parks & Gardens
 - ▨ Retail Centres
 - ▨ Schools & Colleges
 - ▨ Sports Grounds/ Facilities

San áireamh tá sonraíocht Shuirbhéireacht Ordánais Éireann ama atáirgeadh faoi Cheadúnas OSÍ Uimh. 2010/18CCMA/Comhairle Contae na Gaillimhe. Sainleann atáirgeadh neamhdaraíthe cópcheart Shuirbhéireacht Ordánais Éireann agus Rialtas na hÉireann. © Suirbhéireacht Ordánais Éireann, 2010.

© Suirbhéireacht Ordánais Éireann. Gach ceart ar chosaint.
Uimh. cheadúnais 2010/18CCMA/Comhairle Contae na Gaillimhe.

Includes Ordnance Survey Ireland data reproduced under OS Licence number 2010/18CCMA/Galway County Council.
Unauthorised reproduction infringes Ordnance Survey Ireland and Government of Ireland copyright. © Ordnance Survey Ireland, 2010.

© Ordnance Survey Ireland. All rights reserved. Licence number 2010/18CCMA/Galway County Council.

Clients

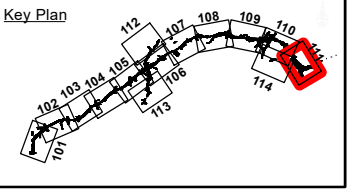

Consultant

Corporate House
City East Business Park
Ballybrit, Galway, Ireland

Tel +353 (0)91 460675
www.N6GalwayCity.ie
www.arup.ie

Job Title
N6 Galway City Ring Road

Scale: **1:5,000**

Date: **September 2018**

I1	28/09/2018	AG	MH	EMC
Issue	Date	By	Chkd	Appd

Drawing Title
Human Beings, Population and Human Health
Sheet 11 of 15
Drawing Status
FOR INFORMATION

Job No	Drawing No	Issue
233985-00	Figure 18.1.111	11

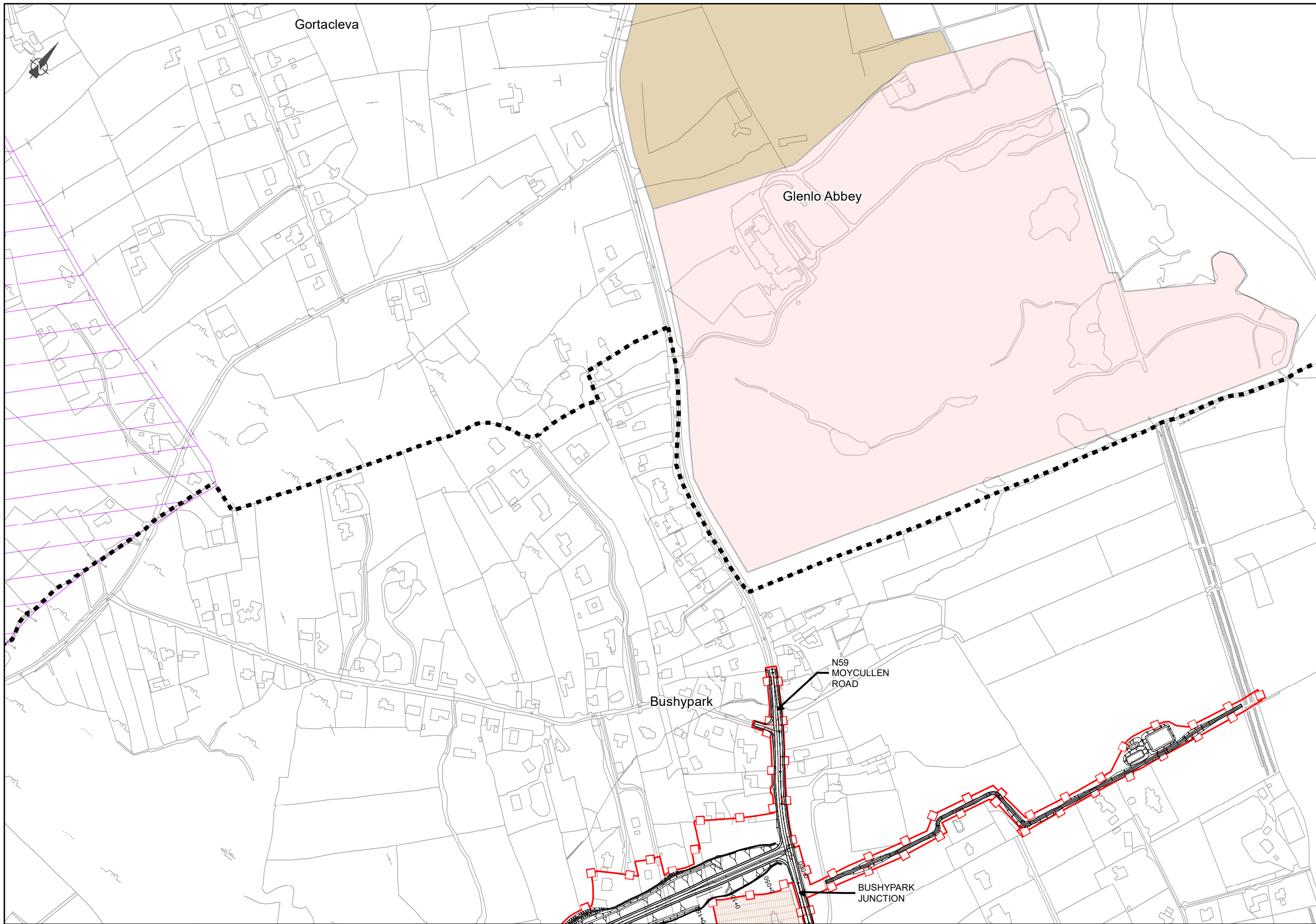

EIA REPORT

Legend

- ■ ■ ■ City Boundary
- Proposed Development Boundary
- ▨ Proposed Road Development
- ▭ Gaeltacht Area
- Built Environment**
- ▨ Quarry
- ▨ Crèche
- ▨ Churches/Religious Institute/Cemetery
- ▨ Mass Path
- ▨ Community Centres
- ▨ Golf Course
- ▨ Hotels & Premises
- ▨ Industrial/Commercial Business Parks
- ▨ Medical, Nursing homes & Hospitals
- ▨ Parks & Gardens
- ▨ Retail Centres
- ▨ Schools & Colleges
- ▨ Sports Grounds/ Facilities

San áireamh tá sonraíocht Shuirbhéireacht Ordánais Éireann ama atáirgeadh faoi Cheadúnas OSI Uimh. 2010/18CCMA/Comhairle Contae na Gaillimhe. Sáráilinn atáirgeadh neamhdáiríthe cópcheart Shuirbhéireacht Ordánais Éireann agus Rialtas na hÉireann. © Suirbhéireacht Ordánais Éireann, 2010.
 © Suirbhéireacht Ordánais Éireann. Gach ceart ar chosaint.
 Uimh. cheadúnais 2010/18CCMA/Comhairle Contae na Gaillimhe.
 Includes Ordnance Survey Ireland data reproduced under OSI Licence number 2010/18CCMA/Galway County Council.
 Unauthorised reproduction infringes Ordnance Survey Ireland and Government of Ireland copyright. © Ordnance Survey Ireland, 2010.
 © Ordnance Survey Ireland. All rights reserved. Licence number 2010/18CCMA/Galway County Council.

Clients

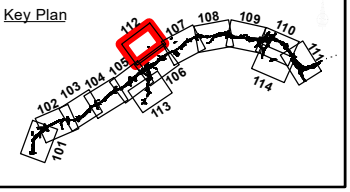

Consultant

Corporate House
 City East Business Park
 Ballybrit, Galway, Ireland
 Tel +353 (0)91 460675
 www.N6GalwayCity.ie
 www.arup.ie

Job Title
N6 Galway City Ring Road

Scale: **1:5,000**

Date: **September 2018**

11	28/09/2018	AG	MH	EMC
Issue	Date	By	Chkd	Appd

Drawing Title
Human Beings, Population and Human Health
Sheet 12 of 15
 Drawing Status
FOR INFORMATION

Job No	Drawing No	Issue
233985-00	Figure 18.1.112	11

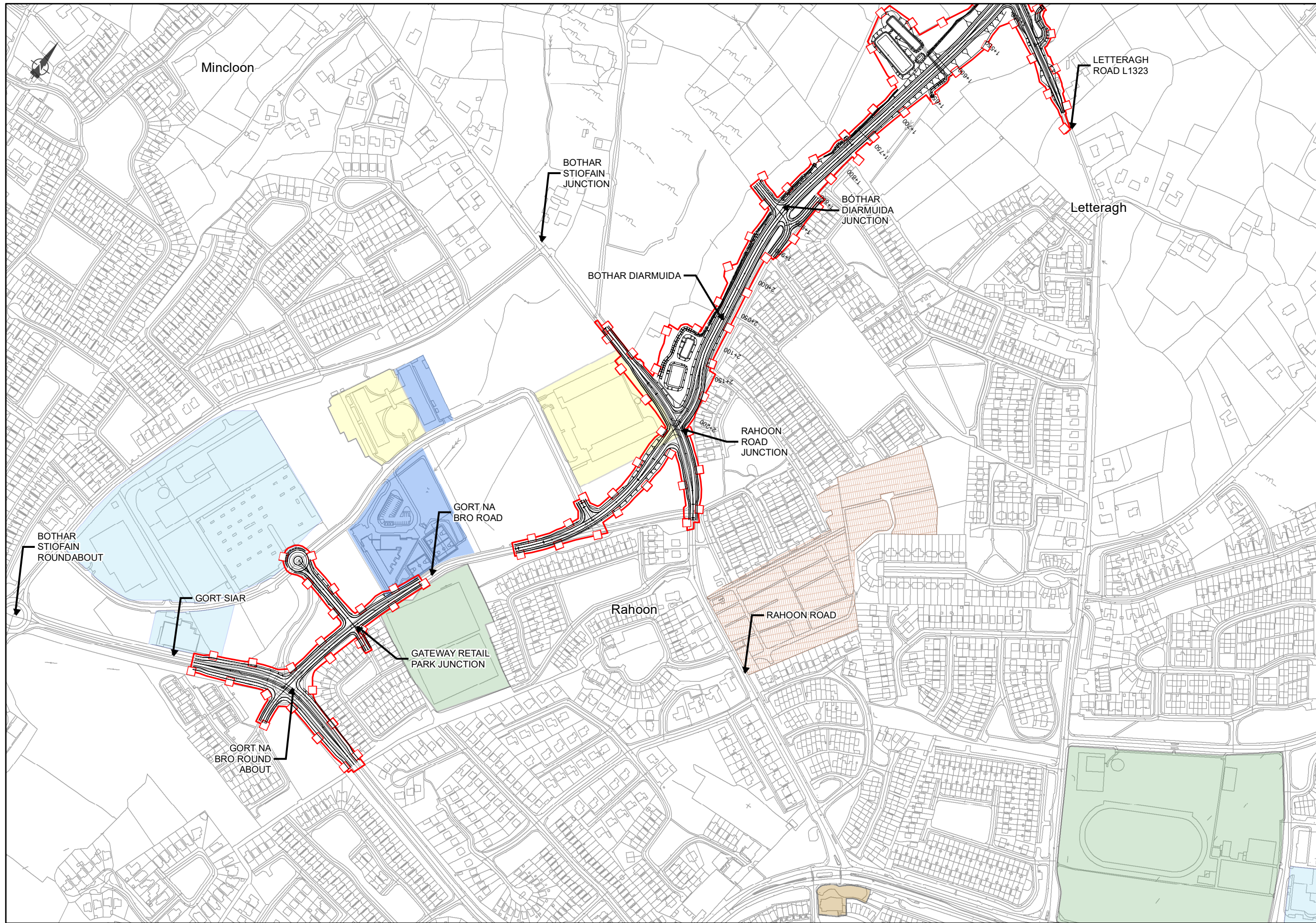

- Legend**
- ■ ■ ■ City Boundary
 - Proposed Development Boundary
 - ▨ Proposed Road Development
 - Gaeltacht Area
- Built Environment**
- Quarry
 - Crèche
 - Churches/Religious Institute/Cemetery
 - Mass Path
 - Community Centres
 - Golf Course
 - Hotels & Premises
 - Industrial/Commercial Business Parks
 - Medical, Nursing homes & Hospitals
 - Parks & Gardens
 - Retail Centres
 - Schools & Colleges
 - Sports Grounds/ Facilities

San áireamh tá sonraíocht Shuirbhéireacht Ordánais Éireann ama atáirgeadh faoi Cheadúnas OSí Uimh. 2010/18CCMA/Comhairle Contae na Gaillimhe. Sáráilinn atáirgeadh neamhúdarthaí cópcheart Shuirbhéireacht Ordánais Éireann agus Rialtas na hÉireann. © Suirbhéireacht Ordánais Éireann, 2010.

© Suirbhéireacht Ordánais Éireann. Gach ceart ar chosaint. Uimhír cheadúnais 2010/18CCMA/Comhairle Contae na Gaillimhe.

Includes Ordnance Survey Ireland data reproduced under OS Licence number 2010/18CCMA/Galway County Council. Unauthorised reproduction infringes Ordnance Survey Ireland and Government of Ireland copyright. © Ordnance Survey Ireland, 2010.

© Ordnance Survey Ireland. All rights reserved. Licence number 2010/18CCMA/Galway County Council.

Clients

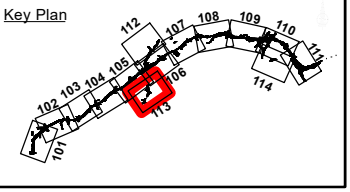

Consultant

Corporate House
City East Business Park
Ballybrit, Galway, Ireland

Tel +353 (0)91 460675
www.N6GalwayCity.ie
www.arup.ie

Job Title
N6 Galway City Ring Road

Scale: **1:5,000**

Date: **September 2018**

I1	28/09/2018	AG	MH	EMC
Issue	Date	By	Chkd	Appd

Drawing Title
Human Beings, Population and Human Health
Sheet 13 of 15
Drawing Status
FOR INFORMATION

Job No	Drawing No	Issue
233985-00	Figure 18.1.113	11

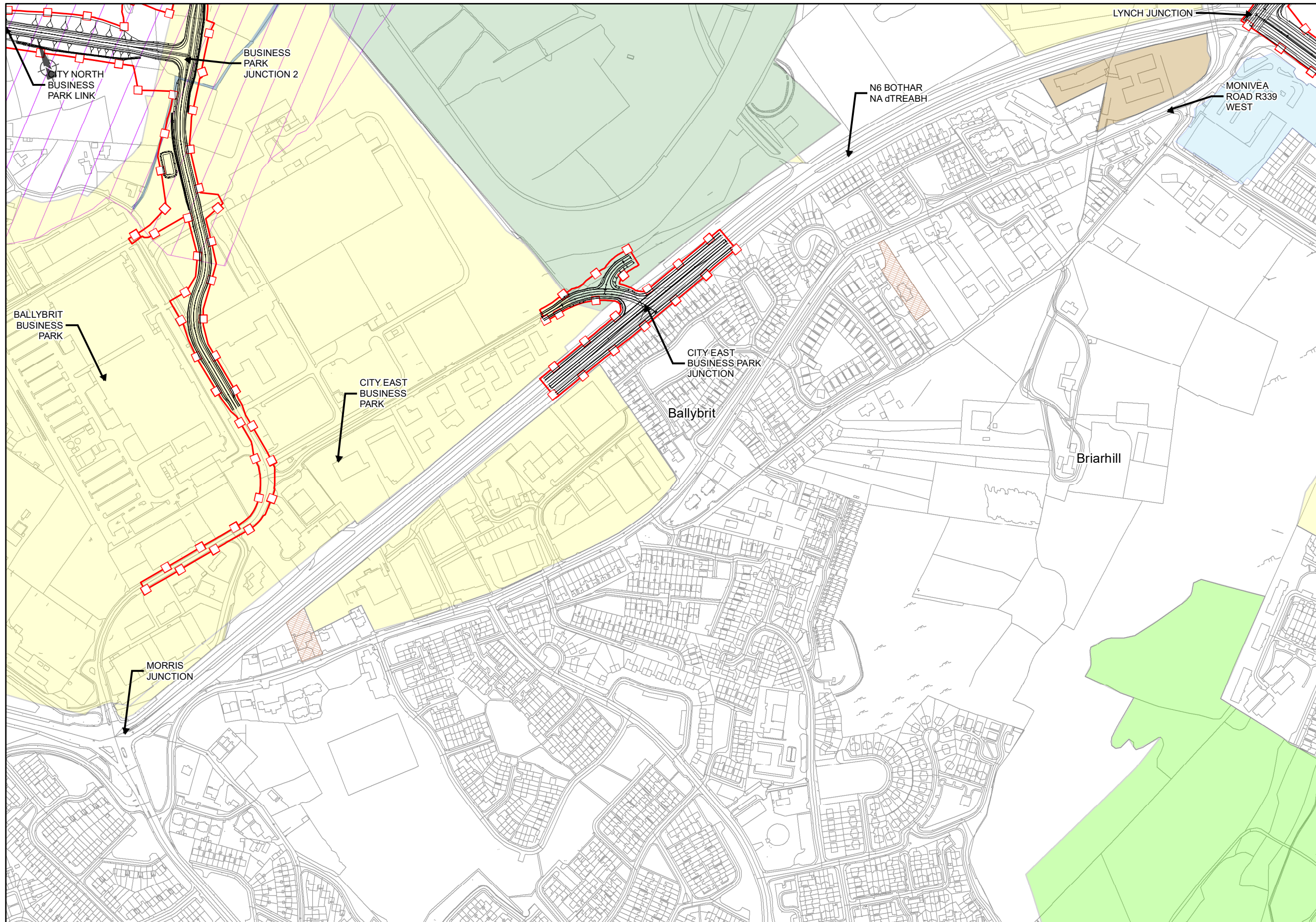

EIA REPORT

Legend

- City Boundary
- Proposed Development Boundary
- Proposed Road Development
- Gaeltacht Area

Built Environment

- Quarry
- Crèche
- Churches/Religious Institute/Cemetery
- Mass Path
- Community Centres
- Golf Course
- Hotels & Premises
- Industrial/Commercial Business Parks
- Medical, Nursing homes & Hospitals
- Parks & Gardens
- Retail Centres
- Schools & Colleges
- Sports Grounds/ Facilities

San áireamh tá sonraíocht Shuirbhéireacht Ordánais Éireann ama atáirgeadh faoi Cheadúnas OSI Uimh. 2010/18CCMA/Comhairle Contae na Gaillimhe. Sárionn atáirgeadh neamhdáiríthe cópcheart Shuirbhéireacht Ordánais Éireann agus Rialtas na hÉireann. © Suirbhéireacht Ordánais Éireann, 2010.
 © Suirbhéireacht Ordánais Éireann. Gach ceart ar chosaint.
 Uimhír cheadúnais 2010/18CCMA/Comhairle Contae na Gaillimhe.
 Includes Ordnance Survey Ireland data reproduced under OSI Licence number 2010/18CCMA/Galway County Council.
 Unauthorised reproduction infringes Ordnance Survey Ireland and Government of Ireland copyright. © Ordnance Survey Ireland, 2010.
 © Ordnance Survey Ireland. All rights reserved. Licence number 2010/18CCMA/Galway County Council.

Clients

Comhairle Chontae na Gaillimhe
Galway County Council

AN6
Galway City Transport Project

GA
An Roinn Iompair Turasóireachta agus Spóirt
Department of Transport, Tourism and Sport

TIU
Transport Infrastructure Unit

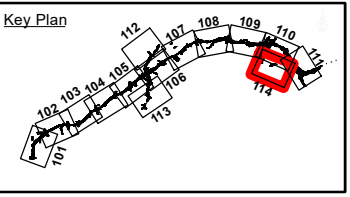

Consultant

ARUP

Corporate House
City East Business Park
Ballybrit, Galway, Ireland

Tel +353 (0)91 460675
www.N6GalwayCity.ie
www.arup.ie

Job Title

N6 Galway City Ring Road

Scale: **1:5,000**

Date: **September 2018**

Drawing Title

Human Beings, Population and Human Health

Sheet 14 of 15

Drawing Status

FOR INFORMATION

Issue	Date	By	Chkd	Appd
I1	28/09/2018	AG	MH	EMC

Job No: **233985-00** | Drawing No: **Figure 18.1.114** | Issue: **I1**

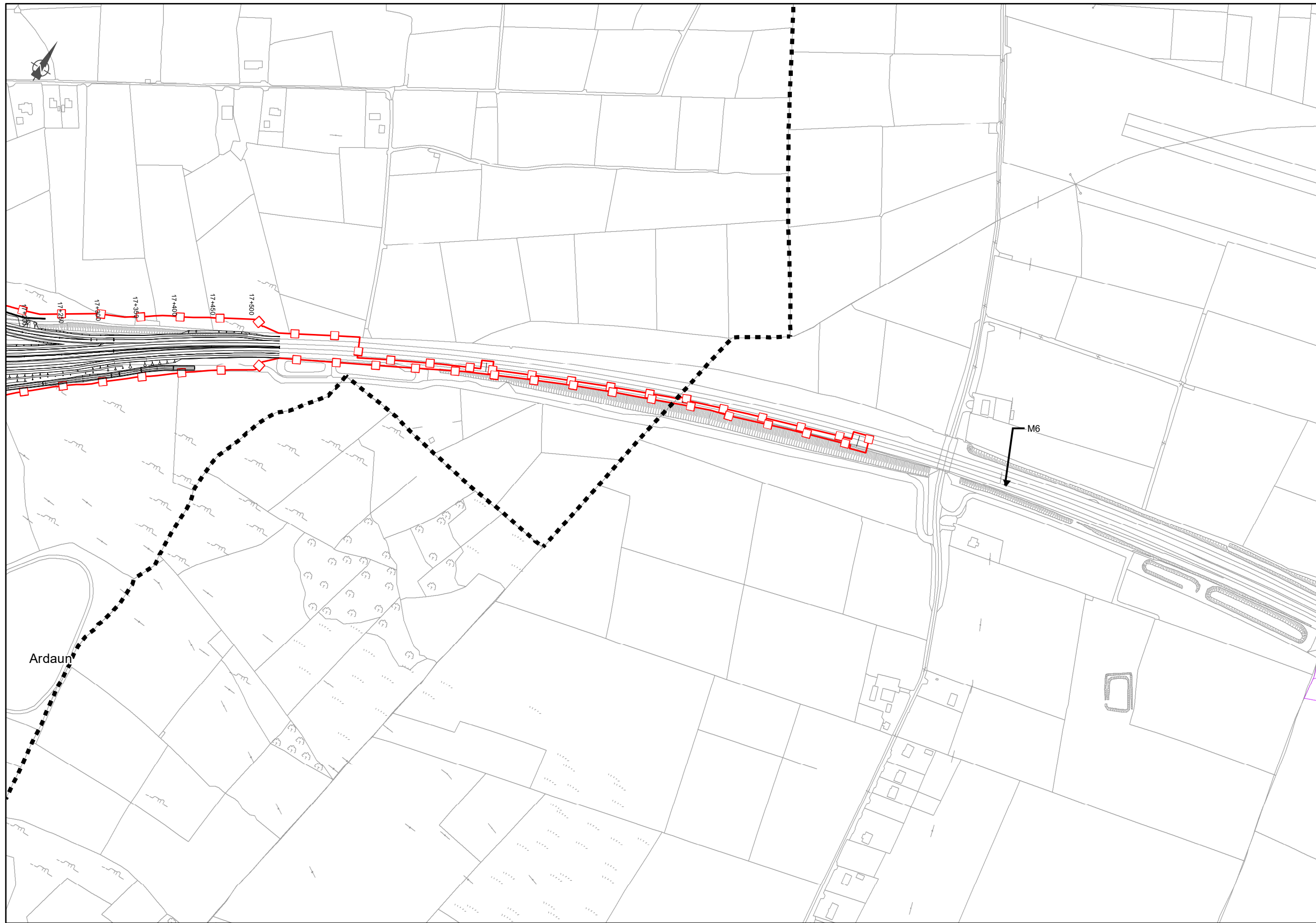

- Legend**
- ■ ■ ■ City Boundary
 - Proposed Development Boundary
 - ▨ Proposed Road Development
 - ▭ Gaeltacht Area
- Built Environment**
- ▨ Quarry
 - ▨ Crèche
 - ▨ Churches/Religious Institute/Cemetery
 - ▨ Mass Path
 - ▨ Community Centres
 - ▨ Golf Course
 - ▨ Hotels & Premises
 - ▨ Industrial/Commercial Business Parks
 - ▨ Medical, Nursing homes & Hospitals
 - ▨ Parks & Gardens
 - ▨ Retail Centres
 - ▨ Schools & Colleges
 - ▨ Sports Grounds/ Facilities

Ardaun

M6

San áireamh tá sonraíocht Shuirbhéireacht Ordánais Éireann ama atáirgeadh faoi Cheadúnas OSI Uimh. 2010/18CCMA/Comhairle Contae na Gaillimhe. Sainlínne atáirgeadh neamhdaraíthe cópcheart Shuirbhéireacht Ordánais Éireann agus Rialtas na hÉireann. © Suirbhéireacht Ordánais Éireann, 2010.
 © Suirbhéireacht Ordánais Éireann. Gach ceart ar chosaint.
 Uimhir cheadúnais 2010/18CCMA/Comhairle Contae na Gaillimhe.
 Includes Ordnance Survey Ireland data reproduced under OSI Licence number 2010/18CCMA/Galway County Council.
 Unauthorised reproduction infringes Ordnance Survey Ireland and Government of Ireland copyright. © Ordnance Survey Ireland, 2010.
 © Ordnance Survey Ireland. All rights reserved. Licence number 2010/18CCMA/Galway County Council.

Clients

Key Plan

Consultant

Corporate House
 City East Business Park
 Ballybrit, Galway, Ireland

Tel +353 (0)91 460675
 www.N6GalwayCity.ie
 www.arup.ie

Job Title

N6 Galway City Ring Road

Scale: **1:5,000**

Date: **September 2018**

Drawing Title				
Human Beings, Population and Human Health				
Sheet 15 of 15				
Drawing Status				
FOR INFORMATION				
Job No	Drawing No	Issue		
233985-00	Figure 18.1.115	11		

I1	28/09/2018	AG	MH	EMC
Issue	Date	By	Chkd	Appd