

**EIA REPORT**

**Legend**

- City Boundary
- - - Proposed Development Boundary
- ▬ Proposed Road Development
- ▬ Amphibian Survey Study Area

**Amphibian Survey Results - Linear Features**

- ▬ Common frog present - adult
- ▬ Common frog present - adult and tadpoles
- ▬ No amphibians recorded
- Common frog present - adult
- Common frog present - tadpoles
- No amphibians recorded
- Smooth newt present

**Reptile Survey Results**

- ◊ Common Lizard Recorded

San áireamh tá sonraíocht Shuirbhéireacht Ordánais Éireann ama atáirgeadh faoi Cheadúnas OSI Uimh. 2010/18CCMA/Comhairle Contae na Gaillimhe. Sáráitonn atáirgeadh neamhúdaraithe cóilcheart Shuirbhéireacht Ordánais Éireann agus Rialtas na hÉireann. © Suirbhéireacht Ordánais Éireann, 2010.

© Suirbhéireacht Ordánais Éireann. Gach ceart ar chosaint. Uimhir cheadúnais 2010/18CCMA/Comhairle Contae na Gaillimhe.

Includes Ordnance Survey Ireland data reproduced under OSI Licence number 2010/18CCMA/Galway County Council. Unauthorised reproduction infringes Ordnance Survey Ireland and Government of Ireland copyright. © Ordnance Survey Ireland, 2010.

© Ordnance Survey Ireland. All rights reserved. Licence number 2010/18CCMA/Galway County Council.

**Clients**

Comhairle Chontae na Gaillimhe  
Galway County Council

Galway City Transport Project

Ar Roinn Iompair  
Tarasóireachta agus Spóirt

TII

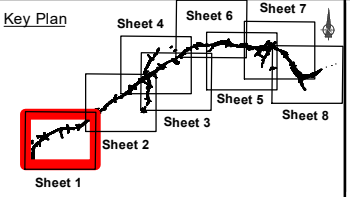

**Consultant**

**ARUP**

Corporate House  
City East Business Park  
Ballybrit, Galway, Ireland

Tel +353 (0)91 460675  
www.N6GalwayCity.ie  
www.arup.ie

**Job Title**  
N6 Galway City Ring Road

**Scale:** 1:10,000

**Date:** September 2018

I1	28/09/2018	AG	MH	EMC
Issue	Date	By	Chkd	Appd

**Drawing Title**  
Amphibian & Reptile Survey Sites and Results  
Sheet 1 of 8  
Drawing Status

**For Information**

Job No	Drawing No	Issue
233985-00	Figure 8.10.1	I1

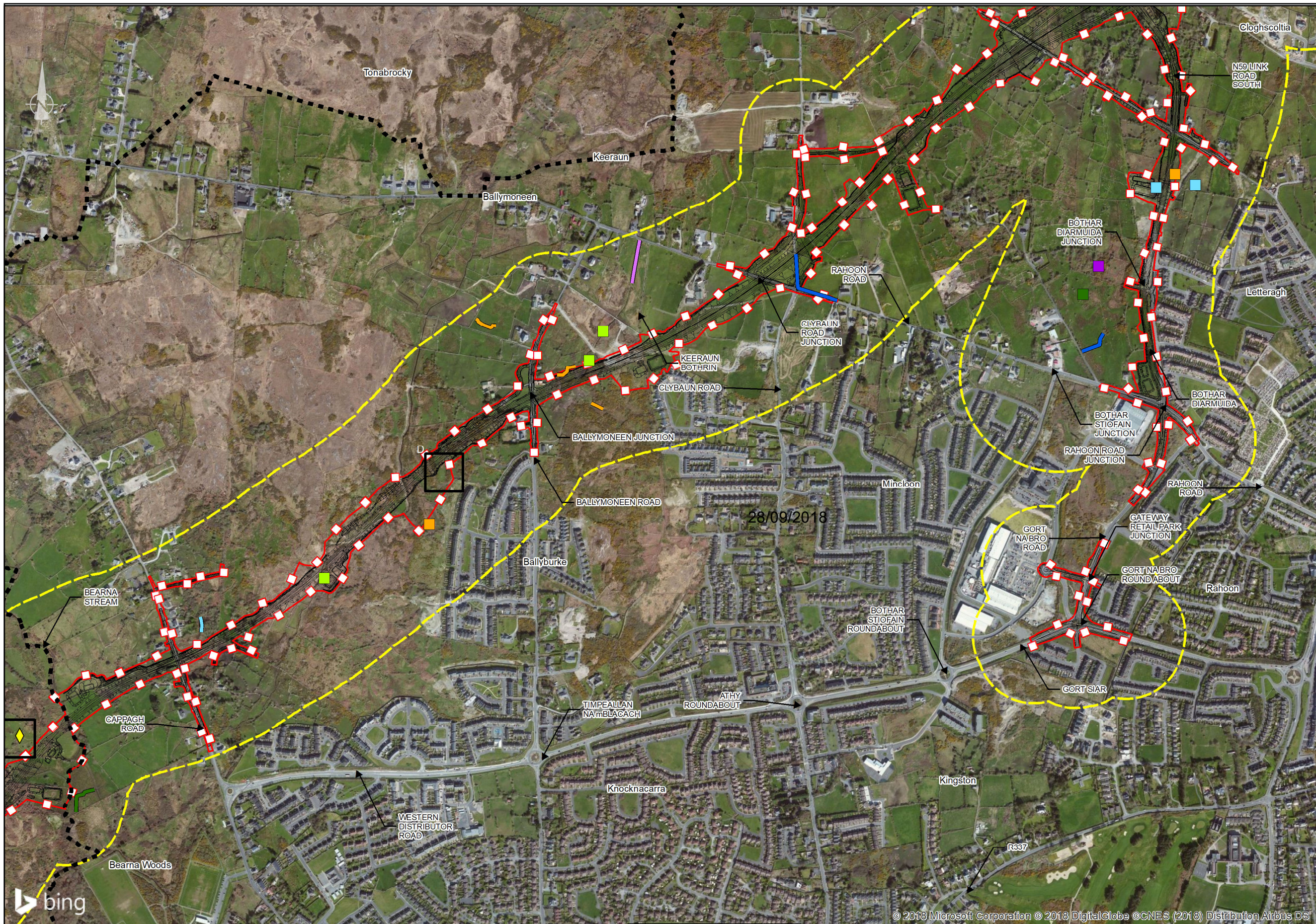

**EIA REPORT**

**Legend**

- City Boundary
- Proposed Development Boundary
- Proposed Road Development
- Amphibian Survey Study Area

**Amphibian Survey Results - Linear Features**

- Common frog present - adult
- No amphibians recorded
- Not accessed
- Smooth newt present
- Unsuitable habitat
- Common frog present - adult
- Common frog present - tadpoles
- No amphibians recorded
- Smooth newt present
- Unsuitable habitat

**Reptile Survey Results**

- Reptile Survey Sites
- Common Lizard Recorded

San áireamh tá sonraíocht Shuirbhéireacht Ordánais Éireann ama atáirgeadh faoi Cheadúnas OSÍ Uimh. 2010/18CCMA/Comhairle Contae na Gaillimhe. Sáráitinn atáirgeadh neamhúdaraithe cóilcheart Shuirbhéireacht Ordánais Éireann agus Rialtas na hÉireann. © Suirbhéireacht Ordánais Éireann, 2010.

© Suirbhéireacht Ordánais Éireann. Gach ceart ar chosaint. Uimhir cheadúnais 2010/18CCMA/Comhairle Contae na Gaillimhe.

Includes Ordnance Survey Ireland data reproduced under OSI Licence number 2010/18CCMA/Galway County Council. Unauthorised reproduction infringes Ordnance Survey Ireland and Government of Ireland copyright. © Ordnance Survey Ireland, 2010.

© Ordnance Survey Ireland. All rights reserved. Licence number 2010/18CCMA/Galway County Council.

**Clients**

Comhairle Chontae na Gaillimhe  
Galway County Council

Galway City Transport Project

Ar Roinn Iompair  
Turasóireachta agus Spóirt  
Department of Transport, Tourism and Sport

TII  
Transport Infrastructure Ireland

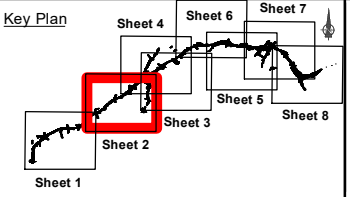

**Consultant**

**ARUP**

Corporate House  
City East Business Park  
Ballybrit, Galway, Ireland

Tel +353 (0)91 460675  
www.N6GalwayCity.ie  
www.arup.ie

**Job Title**

**N6 Galway City Ring Road**

**Scale: 1:10,000**

**Date: September 2018**

I1	28/09/2018	AG	MH	EMC
Issue	Date	By	Chkd	Appd

**Drawing Title**

Amphibian & Reptile Survey Sites and Results  
Sheet 2 of 8  
Drawing Status

**For Information**

Job No	Drawing No	Issue
233985-00	Figure 8.10.2	11

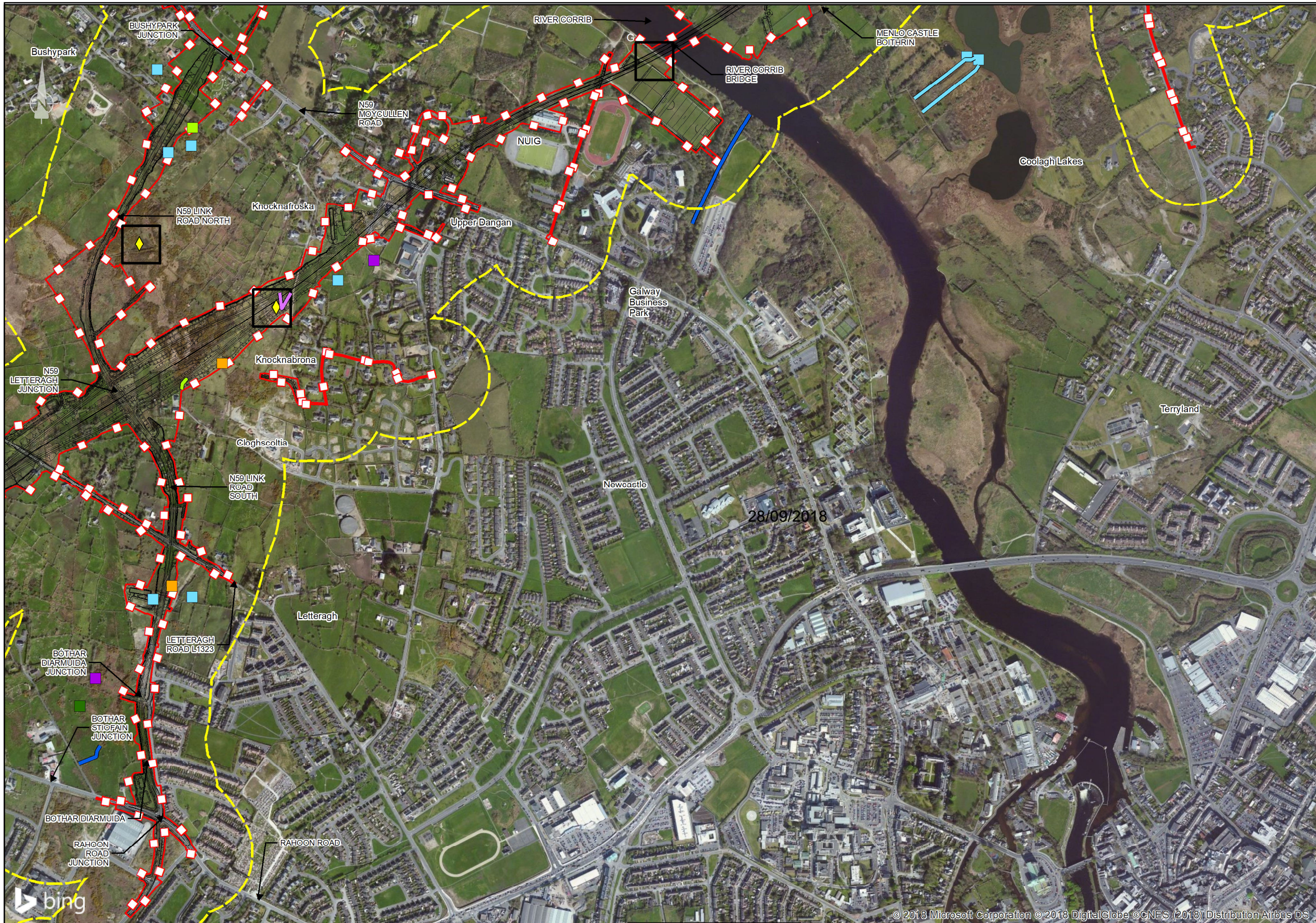

**EIA REPORT**

**Legend**

- City Boundary
- - - Proposed Development Boundary
- ▬ Proposed Road Development
- ▭ Amphibian Survey Study Area

**Amphibian Survey Results - Linear Features**

- ▬ Common frog present - tadpoles
- ▬ No amphibians recorded
- ▬ Not accessed
- ▬ Unsuitable habitat
- ▬ Common frog present - adult
- ▬ Common frog present - tadpoles
- ▬ No amphibians recorded
- ▬ Smooth newt present
- ▬ Unsuitable habitat

**Reptile Survey Results**

- ▭ Reptile Survey Sites
- ◆ Common Lizard Recorded

28/09/2018

San áireamh tá sonraíocht Shuirbhéireacht Ordánais Éireann ama atáirgeadh faoi Cheadúnas OSI Uimh. 2010/18CCMA/Comhairle Contae na Gaillimhe. Sáráitonn atáirgeadh neamhúdaraithe cóilcheart Shuirbhéireacht Ordánais Éireann agus Rialtas na hÉireann. © Suirbhéireacht Ordánais Éireann, 2010.

© Suirbhéireacht Ordánais Éireann. Gach ceart ar chosaint. Uimhir cheadúnais 2010/18CCMA/Comhairle Contae na Gaillimhe.

Includes Ordnance Survey Ireland data reproduced under OSI Licence number 2010/18CCMA/Galway County Council. Unauthorised reproduction infringes Ordnance Survey Ireland and Government of Ireland copyright. © Ordnance Survey Ireland, 2010.

© Ordnance Survey Ireland. All rights reserved. Licence number 2010/18CCMA/Galway County Council.

**Clients**

Comhairle Chontae na Gaillimhe  
Galway County Council

N6 Galway City Transport Project

Ar Roinn Iompair Tarasóireachta agus Spóirt  
Department of Transport, Tourism and Sport

TIU

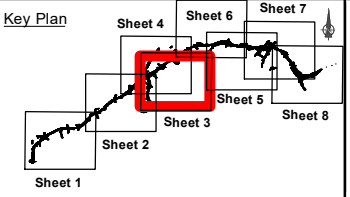

**Consultant**

**ARUP**

Corporate House  
City East Business Park  
Ballybrit, Galway, Ireland

Tel +353 (0)91 460675  
www.N6GalwayCity.ie  
www.arup.ie

**Job Title**

**N6 Galway City Ring Road**

**Scale: 1:10,000**

**Date: September 2018**

I1	28/09/2018	AG	MH	EMC
Issue	Date	By	Chkd	Appd

**Drawing Title**

Amphibian & Reptile Survey Sites and Results

Sheet 3 of 8

Drawing Status

**For Information**

Job No	Drawing No	Issue
233985-00	Figure 8.10.3	11

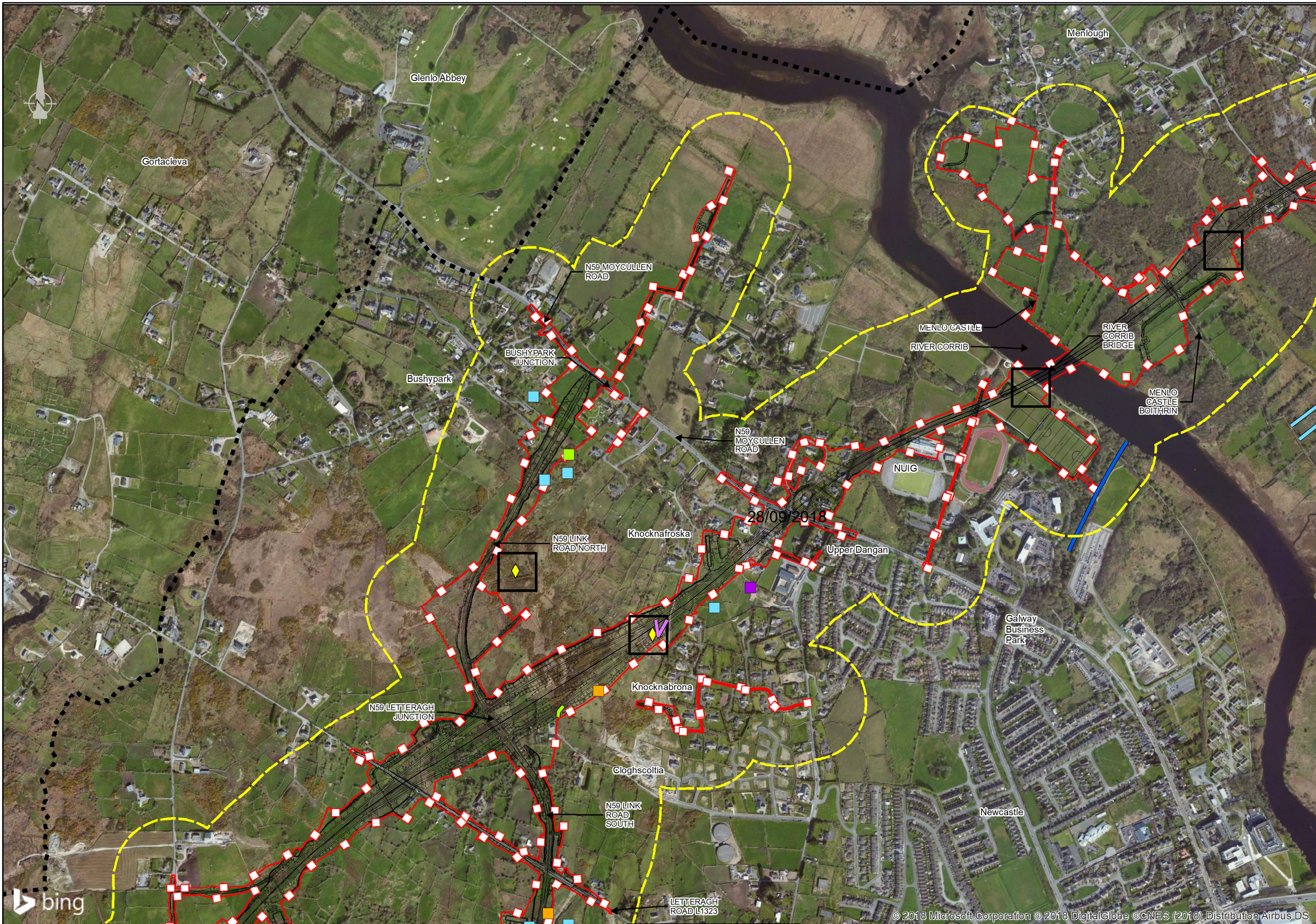

**EIA REPORT**

**Legend**

- City Boundary
- Proposed Development Boundary
- Proposed Road Development
- Amphibian Survey Study Area

**Amphibian Survey Results - Linear Features**

- Common frog present - tadpoles
- No amphibians recorded
- Not accessed
- Unsuitable habitat
- Common frog present - tadpoles
- No amphibians recorded
- Smooth newt present
- Unsuitable habitat

**Reptile Survey Results**

- Reptile Survey Sites
- Common Lizard Recorded

San áireamh tá sonraíocht Shuirbhéireacht Ordánais Éireann arna atáirgeadh faoi Cheadúnas OSÍ Uimh. 2010/18CCMA/Comhairle Contae na Gaillimhe. Sáráitinn atáirgeadh neamhúdaraithe cóilcheart Shuirbhéireacht Ordánais Éireann agus Rialtas na hÉireann. © Suirbhéireacht Ordánais Éireann, 2010.

© Suirbhéireacht Ordánais Éireann. Gach ceart ar chosaint. Uimhir cheadúnais 2010/18CCMA/Comhairle Contae na Gaillimhe.

Includes Ordnance Survey Ireland data reproduced under OSI Licence number 2010/18CCMA/Galway County Council. Unauthorised reproduction infringes Ordnance Survey Ireland and Government of Ireland copyright. © Ordnance Survey Ireland, 2010.

© Ordnance Survey Ireland. All rights reserved. Licence number 2010/18CCMA/Galway County Council.

**Clients**

Comhairle Chontae na Gaillimhe  
Galway County Council

Galway City Transport Project

Ar Roinn Iompair  
Turasóireachta agus Spóirt  
Department of Transport, Tourism and Sport

TIIV  
Transport Infrastructure and Vehicle

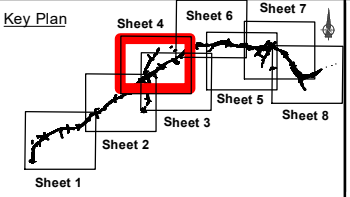

**Consultant**

**ARUP**

Corporate House  
City East Business Park  
Ballybrit, Galway, Ireland

Tel +353 (0)91 460675  
www.N6GalwayCity.ie  
www.arup.ie

**Job Title**

**N6 Galway City Ring Road**

**Scale: 1:10,000**

**Date: September 2018**

I1	28/09/2018	AG	MH	EMC
Issue	Date	By	Chkd	Appd

**Drawing Title**

Amphibian & Reptile Survey Sites and Results

Sheet 4 of 8

Drawing Status

**For Information**

Job No	Drawing No	Issue
233985-00	Figure 8.10.4	11

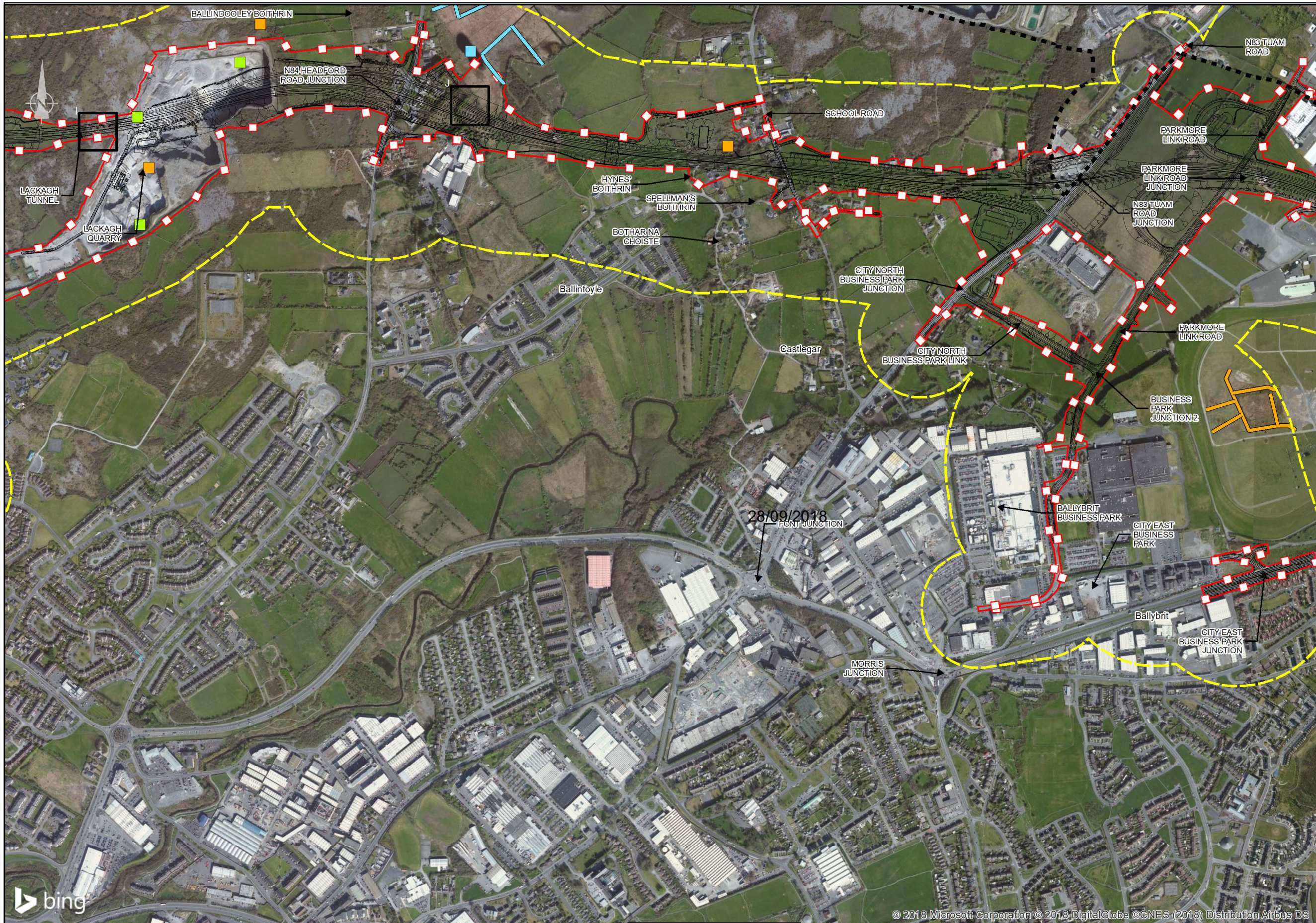

**EIA REPORT**

- Legend**
- City Boundary
  - - - Proposed Development Boundary
  - ▬▬▬ Proposed Road Development
  - ▭ Amphibian Survey Study Area
- Amphibian Survey Results - Linear Features**
- ▬ No amphibians recorded
  - ▬ Smooth newt present
  - ▬ Common frog present - tadpoles
  - ▬ No amphibians recorded
  - ▬ Smooth newt present
  - ▭ Reptile Survey Sites



© 2018 Microsoft Corporation © 2018 DigitalGlobe © CNES (2018) Distribution Airbus DS

San áireamh tá sonraíocht Shuirbhéireacht Ordnáis Éireann ama atáirgeadh faoi Cheadúnas OSÍ Uimh. 2010/18CCMA/Comhairle Contae na Gaillimhe. Sáráitonn atáirgeadh neamhúdaráithe cóilcheart Shuirbhéireacht Ordnáis Éireann agus Rialtas na hÉireann. © Suirbhéireacht Ordnáis Éireann, 2010.

© Suirbhéireacht Ordnáis Éireann. Gach ceart ar chosaint. Uimhir cheadúnais 2010/18CCMA/Comhairle Contae na Gaillimhe.

Includes Ordnance Survey Ireland data reproduced under OSI Licence number 2010/18CCMA/Galway County Council. Unauthorised reproduction infringes Ordnance Survey Ireland and Government of Ireland copyright. © Ordnance Survey Ireland, 2010.

© Ordnance Survey Ireland. All rights reserved. Licence number 2010/18CCMA/Galway County Council.

**Clients**

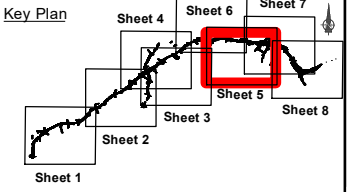

**Consultant**

Corporate House  
City East Business Park  
Ballybrit, Galway, Ireland

Tel +353 (0)91 460675  
www.N6GalwayCity.ie  
www.arup.ie

**Job Title**  
N6 Galway City Ring Road

**Scale:** 1:10,000

**Date:** September 2018

I1	28/09/2018	AG	MH	EMC
Issue	Date	By	Chkd	Appd

**Drawing Title**  
Amphibian & Reptile Survey Sites and Results  
Sheet 5 of 8  
Drawing Status

**For Information**

Job No	Drawing No	Issue
233985-00	Figure 8.10.5	11



- Legend**
- City Boundary
  - - - Proposed Development Boundary
  - ▨ Proposed Road Development
  - ▭ Amphibian Survey Study Area
- Amphibian Survey Results - Linear Features**
- No amphibians recorded
  - Common frog present - tadpoles
  - No amphibians recorded
  - Smooth newt present
  - ▭ Reptile Survey Sites

San áireamh tá sonraíocht Shuirbhéireacht Ordnáis Éireann ama atáirgeadh faoi Cheadúnas OSI Uimh. 2010/18CCMA/Comhairle Contae na Gaillimhe. Sáráitonn atáirgeadh neamhúdaraithe cóilcheart Shuirbhéireacht Ordnáis Éireann agus Rialtas na hÉireann. © Suirbhéireacht Ordnáis Éireann, 2010.

© Suirbhéireacht Ordnáis Éireann. Gach ceart ar chosaint. Uimhir cheadúnais 2010/18CCMA/Comhairle Contae na Gaillimhe.

Includes Ordnance Survey Ireland data reproduced under OSI Licence number 2010/18CCMA/Galway County Council. Unauthorised reproduction infringes Ordnance Survey Ireland and Government of Ireland copyright. © Ordnance Survey Ireland, 2010.

© Ordnance Survey Ireland. All rights reserved. Licence number 2010/18CCMA/Galway County Council.

**Clients**

Comhairle Chontae na Gaillimhe  
Galway County Council

AN6  
Galway City Transport Project

GA  
An Roinn Iompair  
Turasóireachta agus Spóirt  
Department of Transport, Tourism and Sport

TII  
Transport Infrastructure Ireland

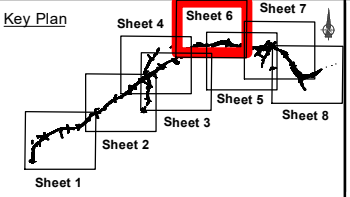

**Consultant**

**ARUP**

Corporate House  
City East Business Park  
Ballybrit, Galway, Ireland

Tel +353 (0)91 460675  
www.N6GalwayCity.ie  
www.arup.ie

**Job Title**  
N6 Galway City Ring Road

**Scale:** 1:10,000

**Date:** September 2018

I1	28/09/2018	AG	MH	EMC
Issue	Date	By	Chkd	Appd

**Drawing Title**  
Amphibian & Reptile Survey Sites and Results  
Sheet 6 of 8  
Drawing Status

**For Information**

Job No	Drawing No	Issue
233985-00	Figure 8.10.6	11



- Legend**
- City Boundary
  - Proposed Development Boundary
  - Proposed Road Development
  - Amphibian Survey Study Area
- Amphibian Survey Results - Linear Features**
- Smooth newt present
  - Smooth newt present
  - Reptile Survey Sites

San áireamh tá sonraíocht Shuirbhéireacht Ordánais Éireann ama atáirgeadh faoi Cheadúnas OSI Uimh. 2010/18CCMA/Comhairle Contae na Gaillimhe. Sáraitonn atáirgeadh neamhúdaraithe cóilcheart Shuirbhéireacht Ordánais Éireann agus Rialtas na hÉireann. © Suirbhéireacht Ordánais Éireann, 2010.

© Suirbhéireacht Ordánais Éireann. Gach ceart ar chosaint. Uimhir cheadúnais 2010/18CCMA/Comhairle Contae na Gaillimhe.

Includes Ordnance Survey Ireland data reproduced under OSI Licence number 2010/18CCMA/Galway County Council. Unauthorised reproduction infringes Ordnance Survey Ireland and Government of Ireland copyright. © Ordnance Survey Ireland, 2010.

© Ordnance Survey Ireland. All rights reserved. Licence number 2010/18CCMA/Galway County Council.

Clients

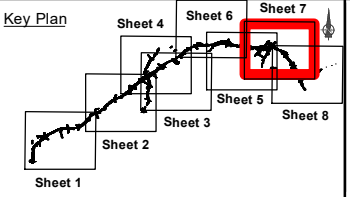

Consultant

Corporate House  
City East Business Park  
Ballybrit, Galway, Ireland

Tel +353 (0)91 460675  
www.N6GalwayCity.ie  
www.arup.ie

Job Title  
**N6 Galway City Ring Road**

Scale: **1:10,000**

Date: **September 2018**

I1	28/09/2018	AG	MH	EMC
Issue	Date	By	Chkd	Appd

Drawing Title  
Amphibian & Reptile Survey Sites and Results  
Sheet 7 of 8  
Drawing Status

**For Information**

Job No	Drawing No	Issue
233985-00	Figure 8.10.7	11

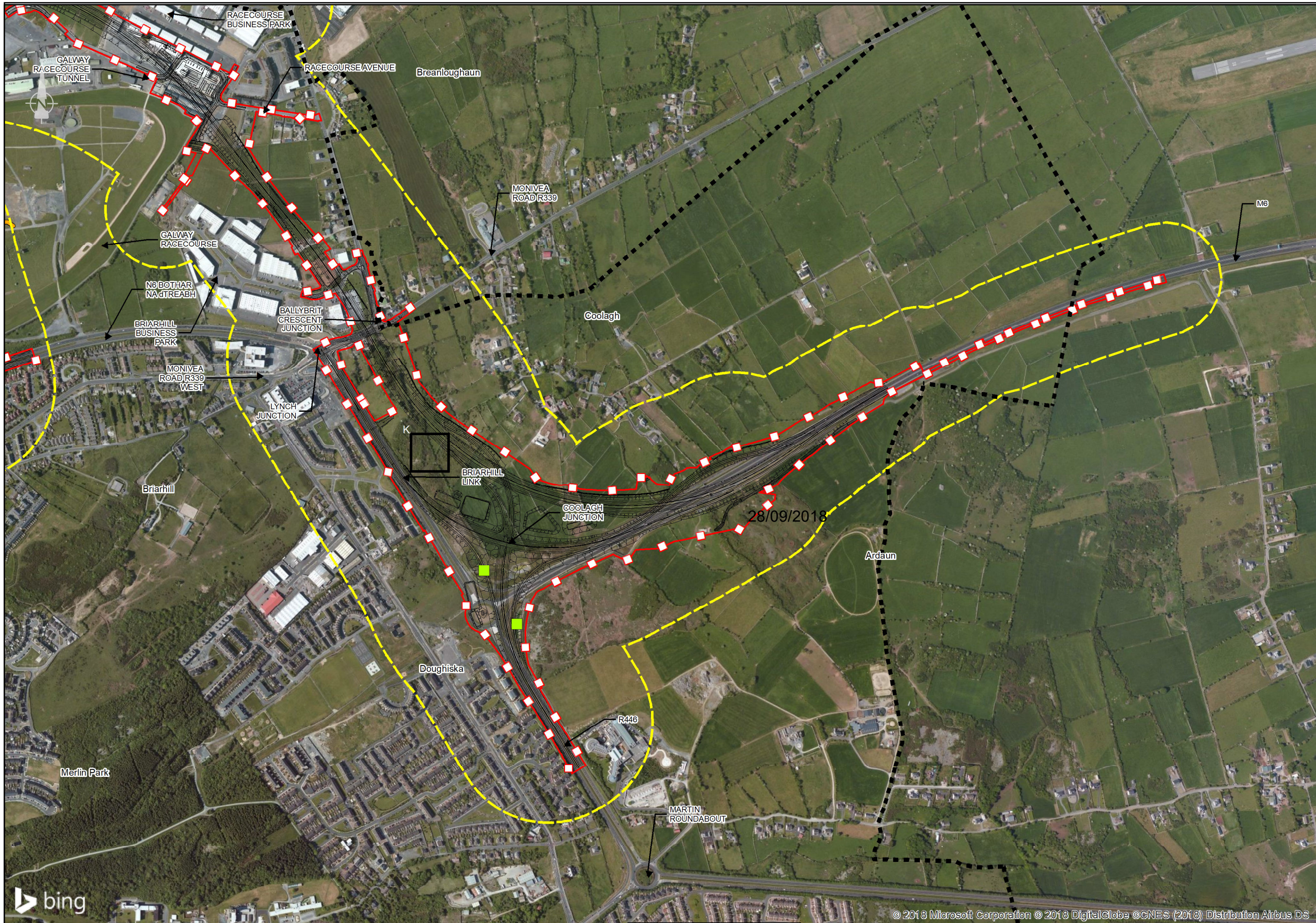

**EIA REPORT**

- Legend**
- City Boundary
  - - - Proposed Development Boundary
  - ▬▬▬ Proposed Road Development
  - ▭ Amphibian Survey Study Area
- Amphibian Survey Results - Linear Features**
- ▬ Smooth newt present
  - Common frog present - tadpoles
  - ▭ Reptile Survey Sites



© 2018 Microsoft Corporation © 2018 DigitalGlobe © CNES (2018) Distribution Airbus DS

San áireamh tá sonraíocht Shuirbhéireacht Ordánais Éireann arna atáirgeadh faoi Cheadúnas OSI Uimh. 2010/18CCMA/Comhairle Contae na Gaillimhe. Sáráitinn atáirgeadh neamhúdaraithe cóilcheart Shuirbhéireacht Ordánais Éireann agus Rialtas na hÉireann. © Suirbhéireacht Ordánais Éireann, 2010.

© Suirbhéireacht Ordánais Éireann. Gach ceart ar chosaint. Uimhir cheadúnais 2010/18CCMA/Comhairle Contae na Gaillimhe.

Includes Ordnance Survey Ireland data reproduced under OSI Licence number 2010/18CCMA/Galway County Council. Unauthorised reproduction infringes Ordnance Survey Ireland and Government of Ireland copyright. © Ordnance Survey Ireland, 2010.

© Ordnance Survey Ireland. All rights reserved. Licence number 2010/18CCMA/Galway County Council.

**Clients**

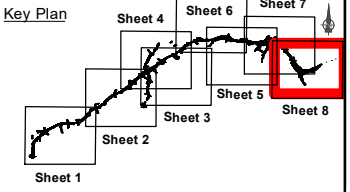

**Consultant**

Corporate House  
City East Business Park  
Ballybrit, Galway, Ireland

Tel +353 (0)91 460675  
www.N6GalwayCity.ie  
www.arup.ie

**Job Title**  
N6 Galway City Ring Road

**Scale:** 1:10,000

**Date:** September 2018

I1	28/09/2018	AG	MH	EMC
Issue	Date	By	Chkd	Appd

**Drawing Title**  
Amphibian & Reptile Survey Sites and Results  
Sheet 8 of 8  
Drawing Status

**For Information**

Job No	Drawing No	Issue
233985-00	Figure 8.10.8	11