A3

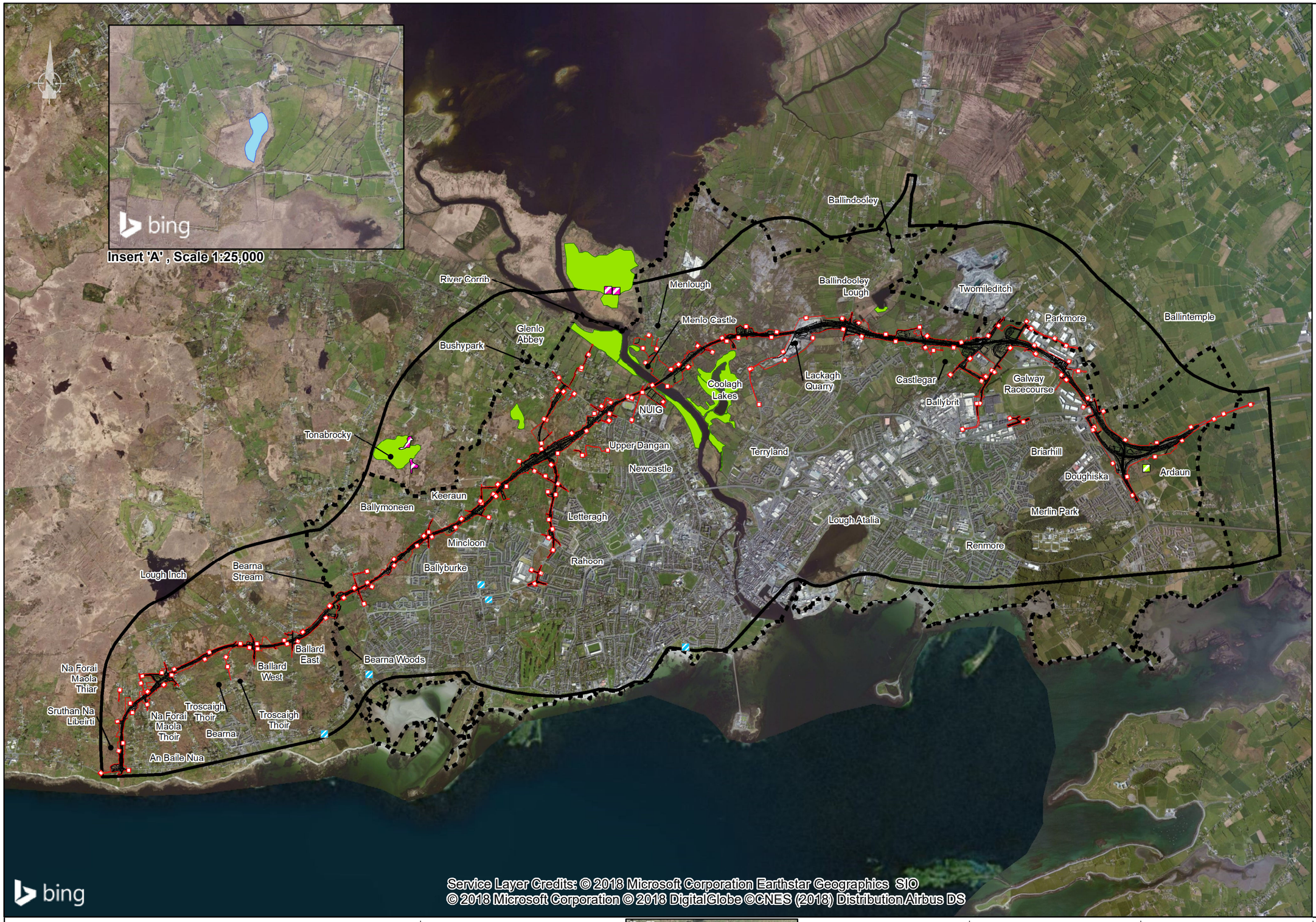


**EIA REPORT**

**Legend**

- City Boundary
- Proposed Development Boundary
- Scheme Study Area Boundary
- Proposed Road Development
- Eriophorum gracile Records
- Hamatocaulis vernicosus - nearest known record (see Insert A and Key Plan)
- Hamatocaulis vernicosus Survey Sites
- Allium schoenoprasum Records
- Pseudorchis albida Records

*Note: The locations of plant species protected under the Flora (Protection) Order, 2005 are considered to be sensitive data and the symbols used to indicate their locations are intentionally large so as not to disclose their exact locations.*


San áireamh tá sonraíocht Shuirbhéireacht Ordanáis Éireann arna atáirgeadh faoi Cheadúnas OSI Uimh. 2010/18CCMA/Comhairle Contae na Gaillimhe.
Sáraíonn atáirgeadh neamhúdaraithe cóipcheart Shuirbhéireacht Ordanáis Éireann agus Rialtas na hÉireann. © Suirbhéireacht Ordanáis Éireann, 2010.

©□Suirbhéireacht Ordanáis Éireann, Gach ceart ar chosaint.
Uimhir cheadúnais 2010/18CCMA/Comhairle Contae na Gaillimhe.

Includes Ordnance Survey Ireland data reproduced under OSi Licence number 2010/18CCMA/Galway County Council.
Unauthorised reproduction infringes Ordnance Survey Ireland and Government of Ireland copyright. © Ordnance Survey Ireland, 2010.

©□Ordnance Survey Ireland. All rights reserved. Licence
number 2010/18CCMA/Galway County Council.


Clients

Comhairle Chontae na Gaillimhe
Galway County Council

N6 Galway City Transport Project

An Roinn Iompair Turasóireachta agus Spóirt
Department Transport, Tourism and Sport

TII Údarás Náisiúnta Iompair
National Transport Authority

Key Plan

Consultant

ARUP

Corporate House
City East Business Park
Ballybrit, Galway, Ireland

Tel +353 (0)91 460675
www.N6GalwayCity.ie
www.arup.ie

Job Title
**N6 Galway City Ring Road**

Scale: **1:50,000**

Date: **September 2018**

| Issue | Date | By | Chkd | Appd |
|---|---|---|---|---|
| I1 | 28/09/2018 | AG | MH | EMC |

Drawing Title
Rare and/or Protected Plant Species Locations

Drawing Status
**For Information**

| Job No | Drawing No | Issue |
|---|---|---|
| 233985-00 | Figure 8.2.1 | I1 |