

**EIA REPORT**

**Legend**

- City Boundary
- - - Proposed Development Boundary
- ▨ Proposed Road Development

**PFRAM Flood Risk**

- Groundwater
- Pluvial Indicative
- Pluvial Extreme
- Watercourses

San áireamh tá sonraíocht Shuirbhéireacht Ordánais Éireann ama atáirgeadh faoi Cheadúnas OSI Uimh. 2010/18CCMA/Comhairle Contae na Gaillimhe. Sáralonn atáirgeadh neamhúdaraithe cóipeacht Shuirbhéireacht Ordánais Éireann agus Rialtas na hÉireann. © Suirbhéireacht Ordánais Éireann, 2010.

© Suirbhéireacht Ordánais Éireann. Gach ceart ar chosaint. Uimhíir cheadúnais 2010/18CCMA/Comhairle Contae na Gaillimhe.

Includes Ordnance Survey Ireland data reproduced under OSI Licence number 2010/18CCMA/Galway County Council. Unauthorised reproduction infringes Ordnance Survey Ireland and Government of Ireland copyright. © Ordnance Survey Ireland, 2010.

© Ordnance Survey Ireland. All rights reserved. Licence number 2010/18CCMA/Galway County Council.

**Clients**

Comhairle Chontae na Gaillimhe  
Galway County Council

**Galway City Transport Project**

Galway City Council

Ar Roinn Iompair Turasóireachta agus Spóirt  
Department of Transport, Tourism and Sport

TII  
Transport Infrastructure Ireland

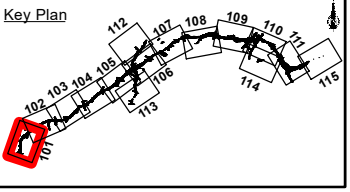

**Consultant**

**ARUP**

Corporate House  
City East Business Park  
Ballybrit, Galway, Ireland

Tel +353 (0)91 460675  
www.N6GalwayCity.ie  
www.arup.ie

**Job Title**

**N6 Galway City Ring Road**

**Scale: 1:5,000**

**Date: September 2018**

Issue	Date	By	Chkd	Appd
I1	28/09/2018	AG	MH	EMC

**Drawing Title**

**Flood Risk Mapping - Pluvial & Groundwater Sheet 01 of 15**

**FOR INFORMATION**

Job No: 233985-00 | Drawing No: Figure 11.2.101 | Issue: 11

**EIA REPORT**

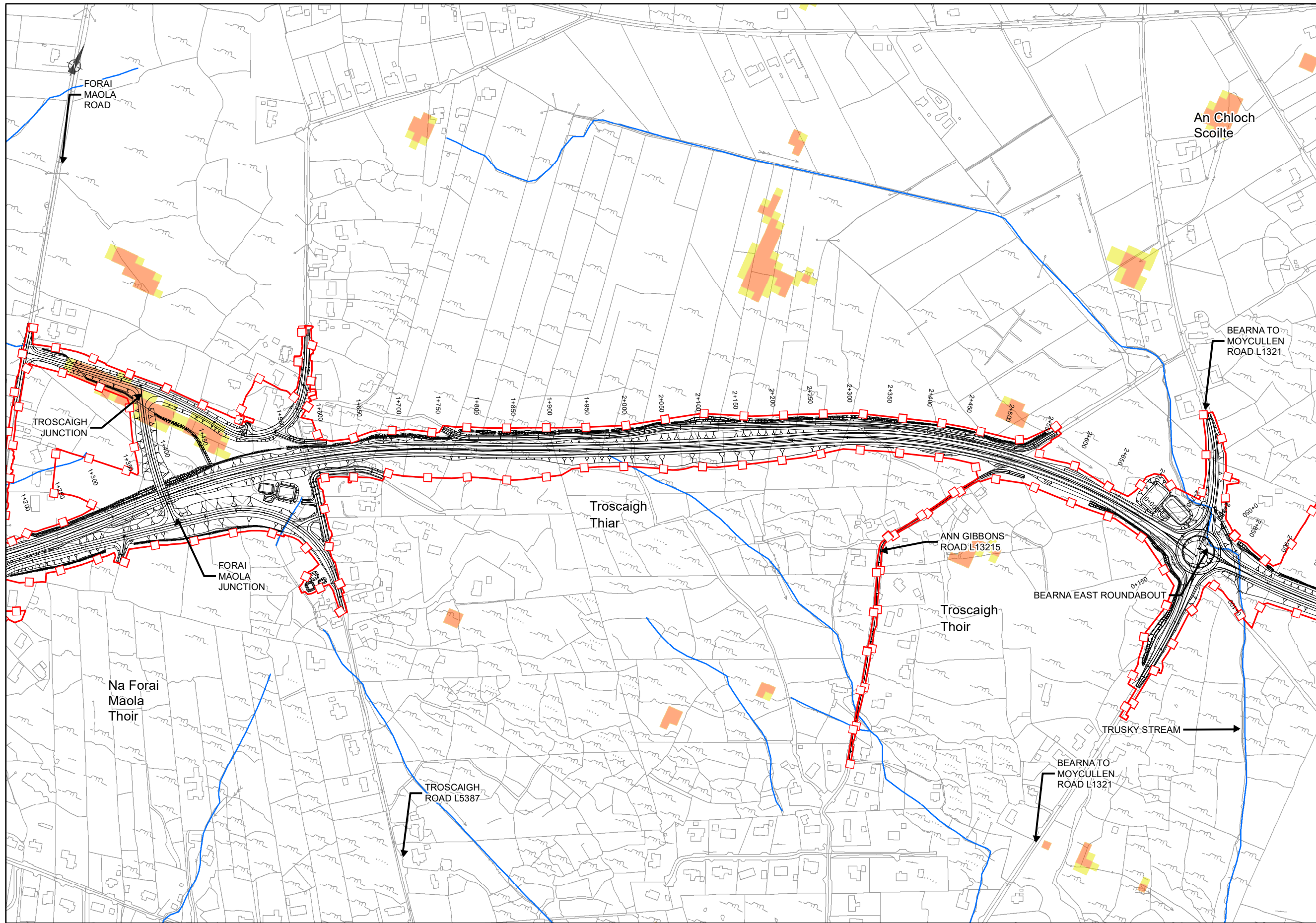

**Legend**

- City Boundary
- - - Proposed Development Boundary
- ▨ Proposed Road Development

**PFRAM Flood Risk**

- Groundwater
- Pluvial Indicative
- Pluvial Extreme
- Watercourses

San áireamh tá sonraíocht Shuirbhéireacht Ordánais Éireann ama atáirgeadh faoi Cheadúnas OSI Uimh. 2010/18CCMA/Comhairle Contae na Gaillimhe. Sáraíonn atáirgeadh neamhúdarthaíocht cóipeacht Shuirbhéireacht Ordánais Éireann agus Rialtas na hÉireann. © Suirbhéireacht Ordánais Éireann, 2010.

© Suirbhéireacht Ordánais Éireann. Gach ceart ar chosaint. Uimhíir cheadúnais 2010/18CCMA/Comhairle Contae na Gaillimhe.

Includes Ordnance Survey Ireland data reproduced under OSI Licence number 2010/18CCMA/Galway County Council. Unauthorised reproduction infringes Ordnance Survey Ireland and Government of Ireland copyright. © Ordnance Survey Ireland, 2010.

© Ordnance Survey Ireland. All rights reserved. Licence number 2010/18CCMA/Galway County Council.

**Clients**

Comhairle Chontae na Gaillimhe  
Galway County Council

Galway City Transport Project

ARUP

Comhairle Chontae na Gaillimhe  
An Roinn Iompair Turasóireachta agus Spóirt  
Department of Transport, Tourism and Sport

TII

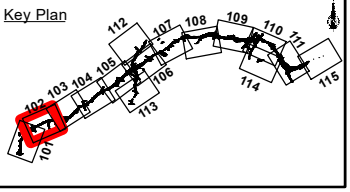

**Consultant**

**ARUP**

Corporate House  
City East Business Park  
Ballybrit, Galway, Ireland

Tel +353 (0)91 460675  
www.N6GalwayCity.ie  
www.arup.ie

**Job Title**

**N6 Galway City Ring Road**

Scale: **1:5,000**

Date: **September 2018**

Issue	Date	By	Chkd	Appd
I1	28/09/2018	AG	MH	EMC

**Drawing Title**

**Flood Risk Mapping - Pluvial & Groundwater Sheet 02 of 15**

**FOR INFORMATION**

Job No	Drawing No	Issue
233985-00	Figure 11.2.102	I1

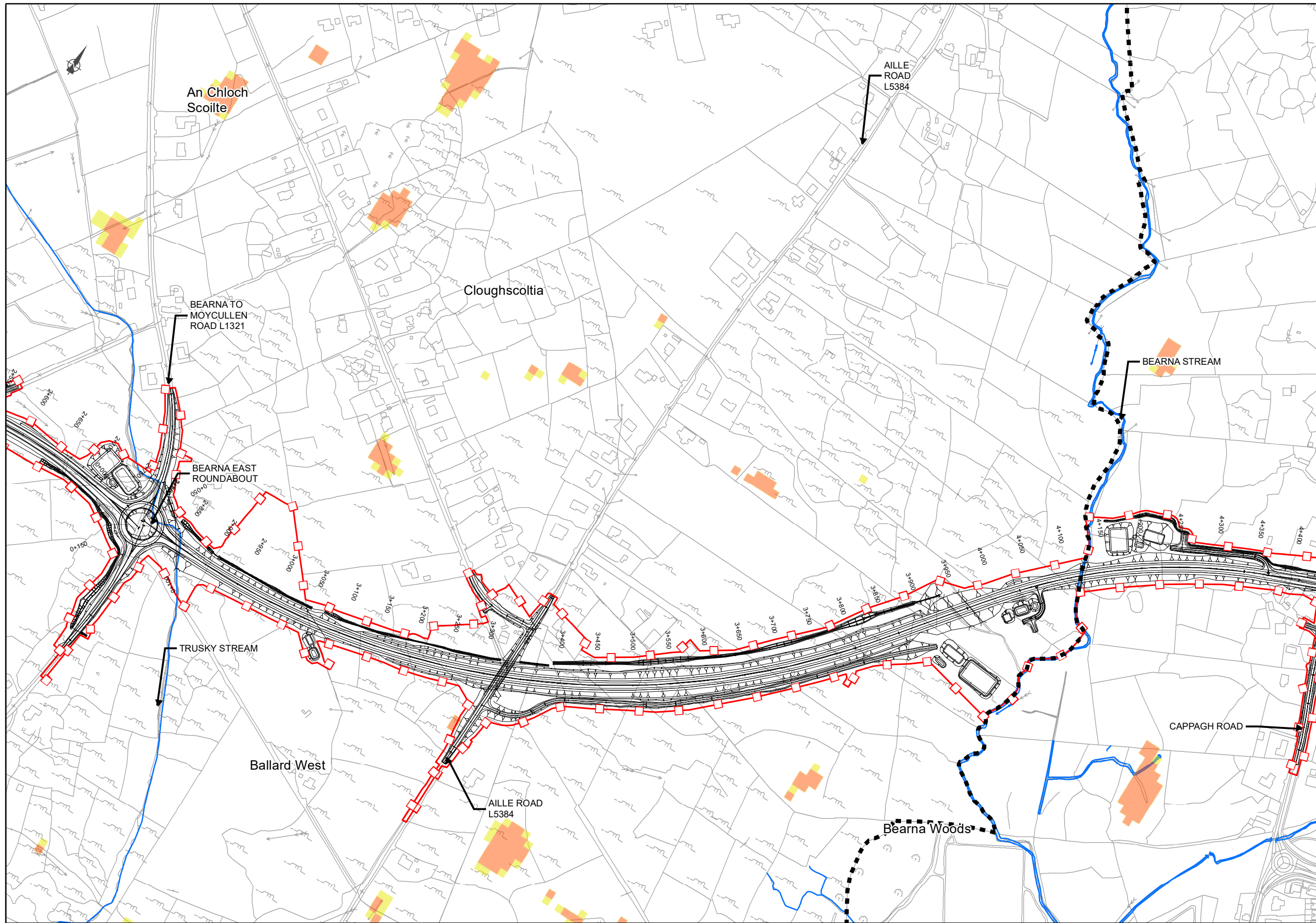

**EIA REPORT**

**Legend**

- City Boundary
- - - Proposed Development Boundary
- ▨ Proposed Road Development

**PFRAM Flood Risk**

- Groundwater
- Pluvial Indicative
- Pluvial Extreme
- Watercourses

San áireamh tá sonraíocht Shuirbhéireacht Ordánais Éireann ama atáirgeadh faoi Cheadúnas OSÍ Uimh. 2010/18CCMA/Comhairle Contae na Gaillimhe. Sáraiton atáirgeadh neamhdáraithe cóipeacht Shuirbhéireacht Ordánais Éireann agus Rialtas na hÉireann. © Suirbhéireacht Ordánais Éireann, 2010.

© Suirbhéireacht Ordánais Éireann. Gach ceart ar chosaint. Uimhíir cheadúnais 2010/18CCMA/Comhairle Contae na Gaillimhe.

Includes Ordnance Survey Ireland data reproduced under OS Licence number 2010/18CCMA/Galway County Council. Unauthorised reproduction infringes Ordnance Survey Ireland and Government of Ireland copyright. © Ordnance Survey Ireland, 2010.

© Ordnance Survey Ireland. All rights reserved. Licence number 2010/18CCMA/Galway County Council.

**Clients**

Comhairle Chontae na Gaillimhe  
Galway County Council

AN6  
Galway City Transport Project

GA  
An Roinn Iompair Turasóireachta agus Spóirt  
Department of Transport, Tourism and Sport

TII  
Transport Infrastructure Ireland

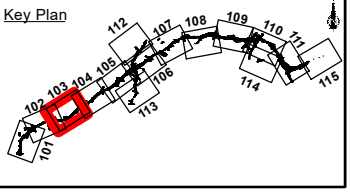

**Consultant**

**ARUP**

Corporate House  
City East Business Park  
Ballybrit, Galway, Ireland

Tel +353 (0)91 460675  
www.N6GalwayCity.ie  
www.arup.ie

**Job Title**  
N6 Galway City Ring Road

**Scale:** 1:5,000

**Date:** September 2018

I1	28/09/2018	AG	MH	EMC
Issue	Date	By	Chkd	Appd

**Drawing Title**  
Flood Risk Mapping - Pluvial & Groundwater Sheet 03 of 15

**FOR INFORMATION**

Job No	Drawing No	Issue
233985-00	Figure 11.2.103	11

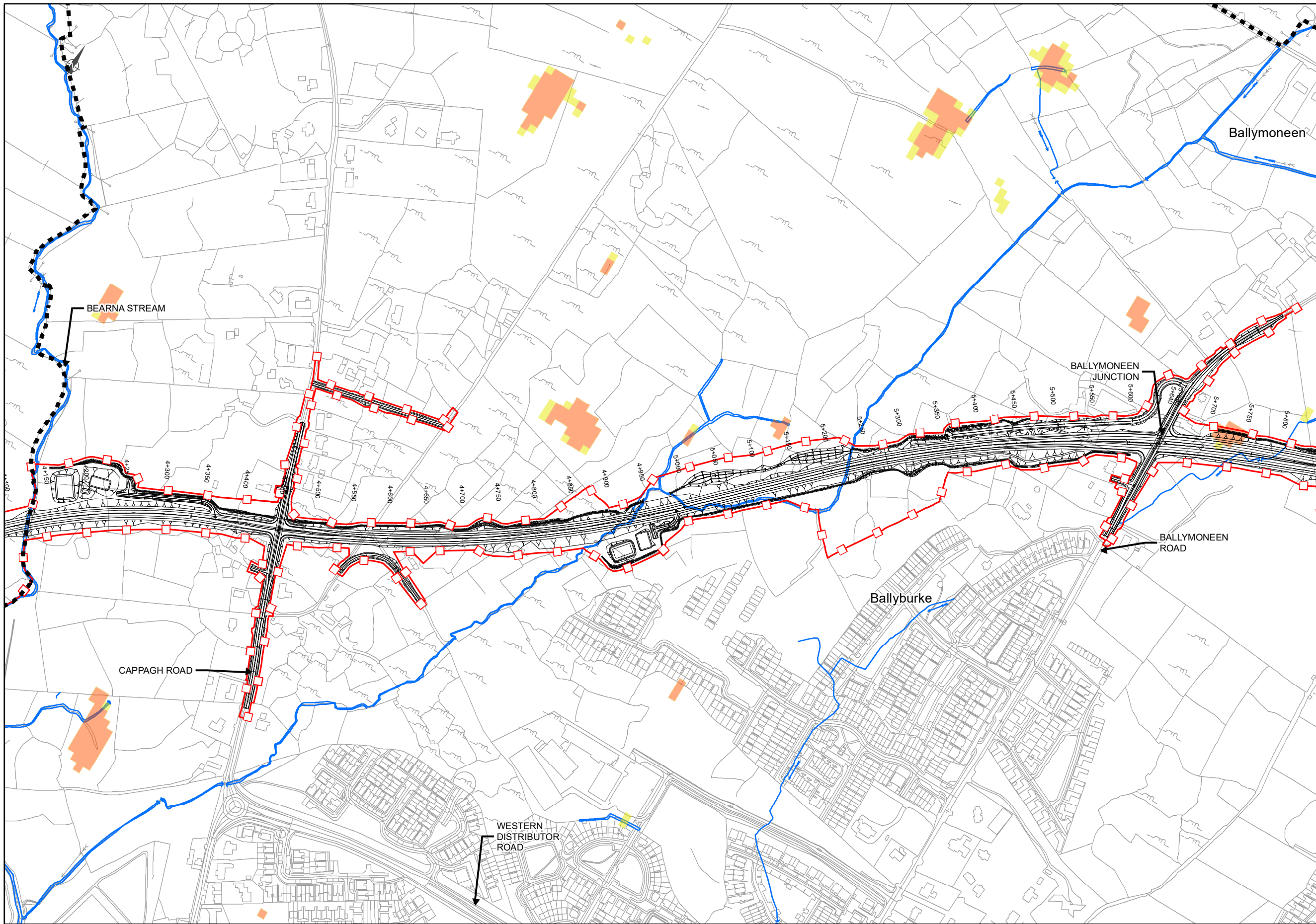

**EIA REPORT**

**Legend**

- City Boundary
- - - Proposed Development Boundary
- ▬ Proposed Road Development

**PFRAM Flood Risk**

- Groundwater
- Pluvial Indicative
- Pluvial Extreme
- Watercourses

San áireamh tá sonraíocht Shuirbhéireacht Ordánais Éireann ama atáirgeadh faoi Cheadúnas OSI Uimh. 2010/18CCMA/Comhairle Contae na Gaillimhe. Sáraiton atáirgeadh neamhúdarthaí cópcheart Shuirbhéireacht Ordánais Éireann agus Riailas na hÉireann. © Suirbhéireacht Ordánais Éireann, 2010.

© Suirbhéireacht Ordánais Éireann. Gach ceart ar chosaint. Uimhíir cheadúnais 2010/18CCMA/Comhairle Contae na Gaillimhe.

Includes Ordnance Survey Ireland data reproduced under OSI Licence number 2010/18CCMA/Galway County Council. Unauthorised reproduction infringes Ordnance Survey Ireland and Government of Ireland copyright. © Ordnance Survey Ireland, 2010.

© Ordnance Survey Ireland. All rights reserved. Licence number 2010/18CCMA/Galway County Council.

**Clients**

Comhairle Chontae na Gaillimhe  
Galway County Council

AN6  
Galway City Transport Project

GA  
An Roinn Iompair Turasóireachta agus Spóirt  
Department of Transport, Tourism and Sport

TII  
Transport Infrastructure Ireland

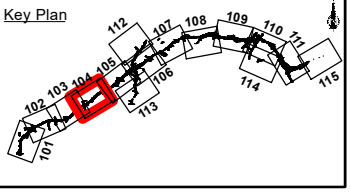

**Consultant**

**ARUP**

Corporate House  
City East Business Park  
Ballybrit, Galway, Ireland

Tel +353 (0)91 460675  
www.N6GalwayCity.ie  
www.arup.ie

**Job Title**

**N6 Galway City Ring Road**

Scale: **1:5,000**

Date: **September 2018**

I1	28/09/2018	AG	MH	EMC
Issue	Date	By	Chkd	Appd

**Drawing Title**

**Flood Risk Mapping - Pluvial & Groundwater Sheet 04 of 15**

**FOR INFORMATION**

Job No	Drawing No	Issue
233985-00	Figure 11.2.104	11

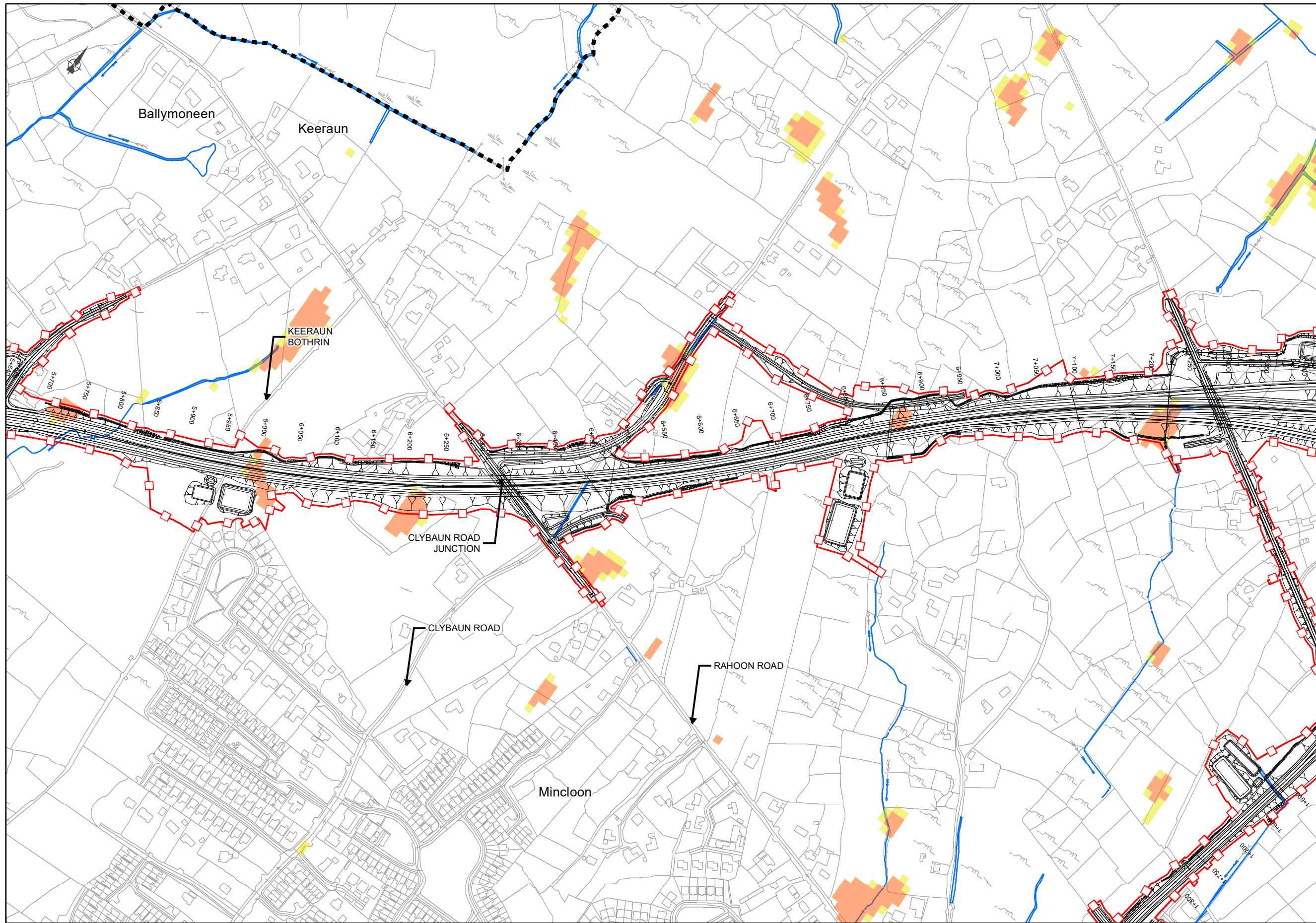

**EIA REPORT**

**Legend**

- City Boundary
- - - Proposed Development Boundary
- ▬ Proposed Road Development

**PFRAM Flood Risk**

- Groundwater
- Pluvial Indicative
- Pluvial Extreme
- Watercourses

San áireamh tá sonraíocht Shuirbhéireacht Ordánais Éireann ama atáirgeadh faoi Cheadúnas OSI Uimh. 2010/18CCMA/Comhairle Contae na Gaillimhe. Sáráilonn atáirgeadh neamhúdaraithe cóipeacht Shuirbhéireacht Ordánais Éireann agus Rialtas na hÉireann. © Suirbhéireacht Ordánais Éireann, 2010.

© Suirbhéireacht Ordánais Éireann. Gach ceart ar chosaint. Uimhíir cheadúnais 2010/18CCMA/Comhairle Contae na Gaillimhe.

Includes Ordnance Survey Ireland data reproduced under OSI Licence number 2010/18CCMA/Galway County Council. Unauthorised reproduction infringes Ordnance Survey Ireland and Government of Ireland copyright. © Ordnance Survey Ireland, 2010.

© Ordnance Survey Ireland. All rights reserved. Licence number 2010/18CCMA/Galway County Council.

**Clients**

Comhairle Chontae na Gaillimhe  
Galway County Council

Galway City Transport Project

Ar Roinn Iompair Turasóireachta agus Spóirt  
Department of Transport, Tourism and Sport

TII

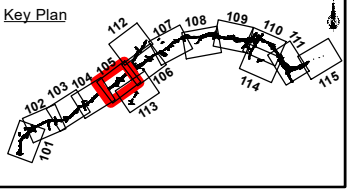

**Consultant**

**ARUP**

Corporate House  
City East Business Park  
Ballybrit, Galway, Ireland

Tel +353 (0)91 460675  
www.N6GalwayCity.ie  
www.arup.ie

**Job Title**

**N6 Galway City Ring Road**

Scale: **1:5,000**

Date: **September 2018**

I1	28/09/2018	AG	MH	EMC
Issue	Date	By	Chkd	Appd

**Drawing Title**

**Flood Risk Mapping - Pluvial & Groundwater Sheet 05 of 15**

**FOR INFORMATION**

Job No	Drawing No	Issue
233985-00	Figure 11.2.105	11

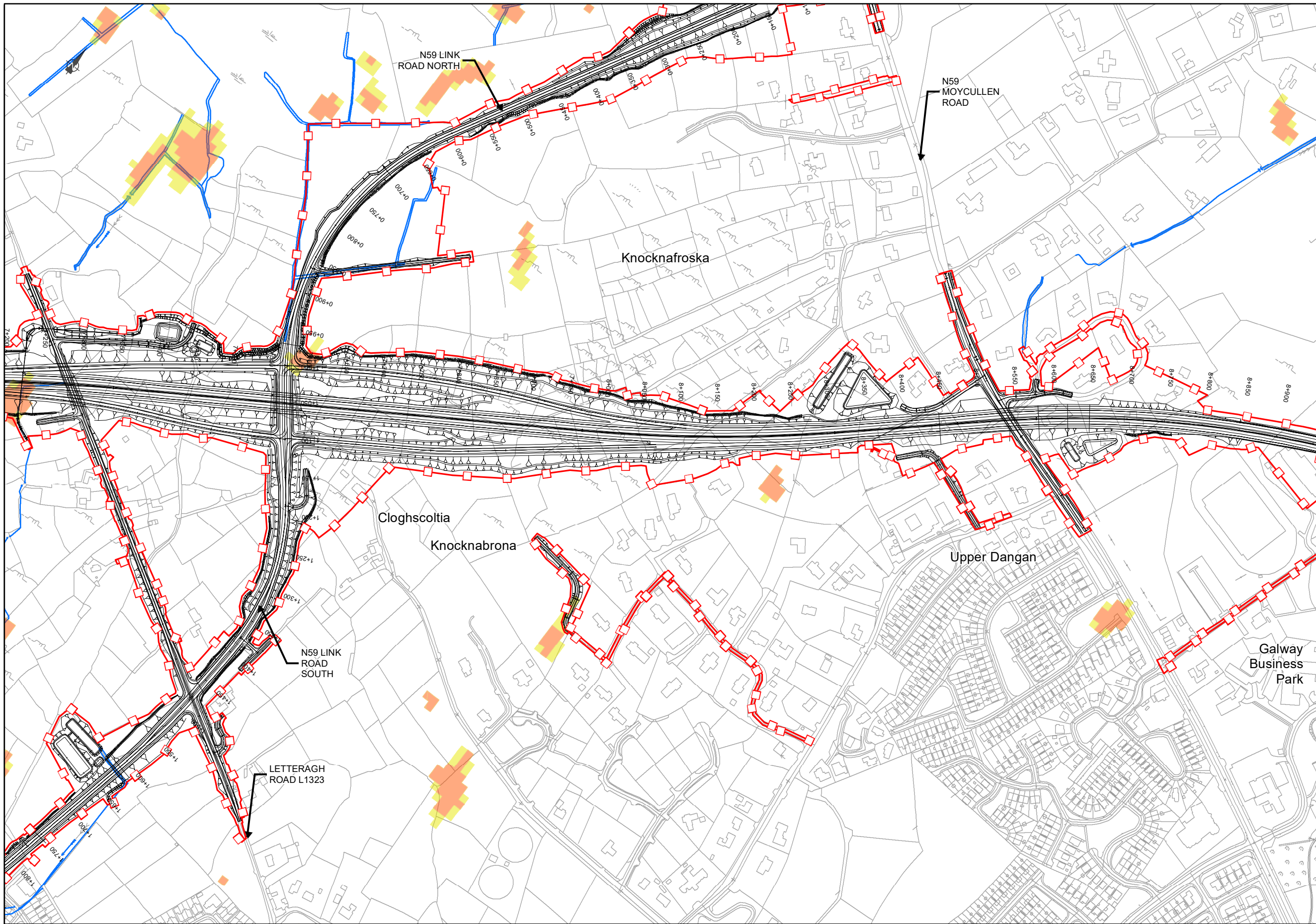

EIA REPORT

**Legend**

- ■ ■ City Boundary
- Proposed Development Boundary
- ▨ Proposed Road Development

**PFRAM Flood Risk**

- Groundwater
- Pluvial Indicative
- Pluvial Extreme
- Watercourses

San áireamh tá sonraíocht Shuirbhéireacht Ordánais Éireann ama atáirgeadh faoi Cheadúnas OSI Uimh. 2010/18CCMA/Comhairle Contae na Gaillimhe. Sáráilonn atáirgeadh neamhúdaraithe cóipeacht Shuirbhéireacht Ordánais Éireann agus Riailtas na hÉireann. © Suirbhéireacht Ordánais Éireann, 2010.

© Suirbhéireacht Ordánais Éireann. Gach ceart ar chosaint. Uimhir cheadúnais 2010/18CCMA/Comhairle Contae na Gaillimhe.

Includes Ordnance Survey Ireland data reproduced under OSI Licence number 2010/18CCMA/Galway County Council. Unauthorised reproduction infringes Ordnance Survey Ireland and Government of Ireland copyright. © Ordnance Survey Ireland, 2010.

© Ordnance Survey Ireland. All rights reserved. Licence number 2010/18CCMA/Galway County Council.

**Clients**

Comhairle Chontae na Gaillimhe  
Galway County Council

AN6  
Galway City  
Transport Project

GA  
An Roinn Iompair  
Turasoireachta agus Spóirt  
Department of Transport, Tourism and Sport

TIU  
Transport Infrastructure Unit

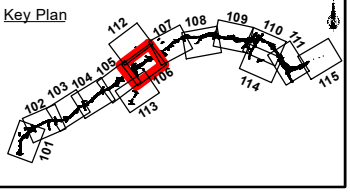

**Consultant**

**ARUP**

Corporate House  
City East Business Park  
Ballybrit, Galway, Ireland

Tel +353 (0)91 460675  
www.N6GalwayCity.ie  
www.arup.ie

**Job Title**

**N6 Galway City Ring Road**

**Scale: 1:5,000**

**Date: September 2018**

I1	28/09/2018	AG	MH	EMC
Issue	Date	By	Chkd	Appd

**Drawing Title**

**Flood Risk Mapping - Pluvial & Groundwater Sheet 06 of 15**

**FOR INFORMATION**

Job No	Drawing No	Issue
233985-00	Figure 11.2.106	11

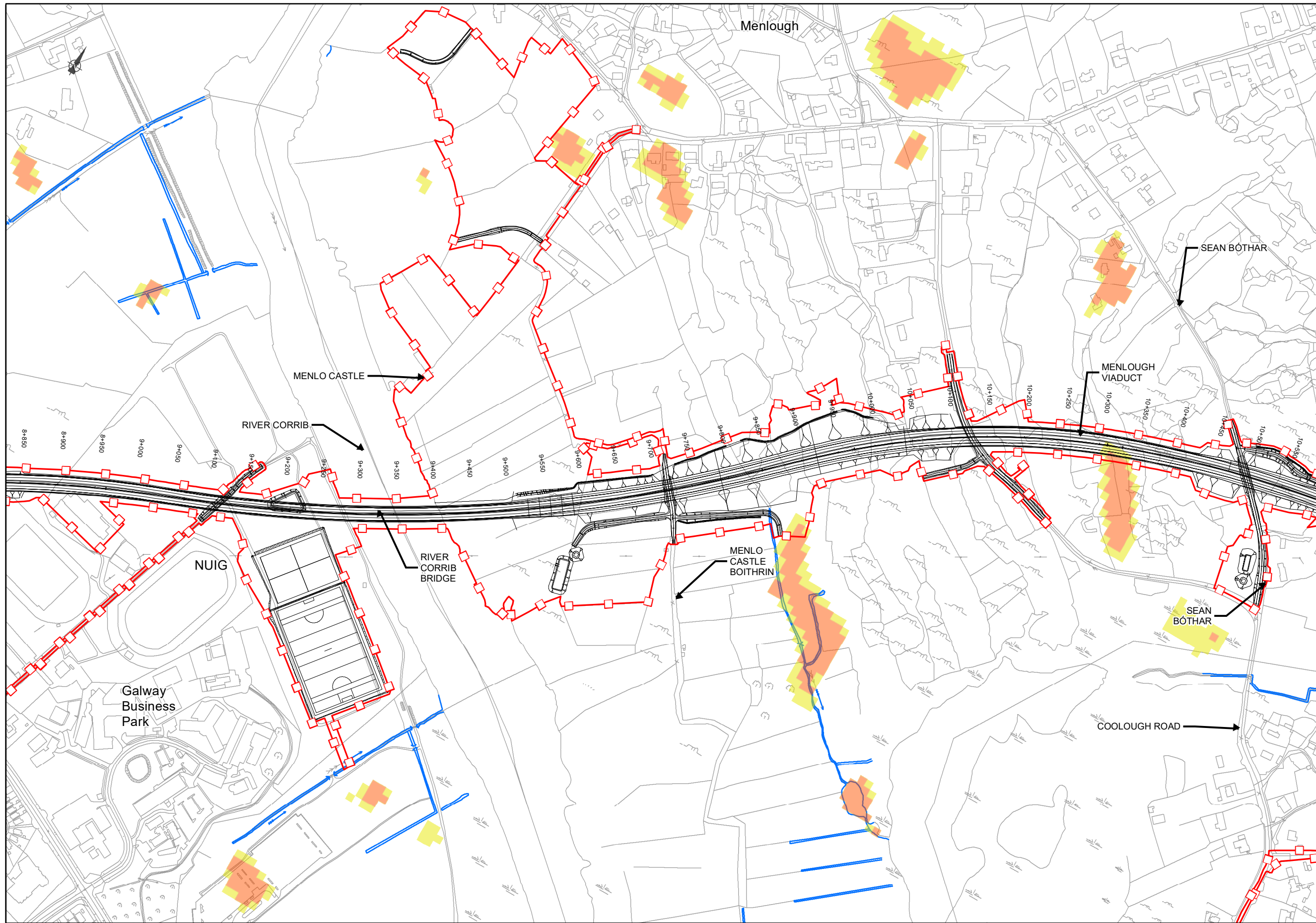

**EIA REPORT**

**Legend**

- City Boundary
- - - Proposed Development Boundary
- ▬▬▬ Proposed Road Development

**PFRAM Flood Risk**

- Groundwater
- Pluvial Indicative
- Pluvial Extreme
- Watercourses

San áireamh tá sonraíocht Shuirbhéireacht Ordánais Éireann ama atáirgeadh faoi Cheadúnas OSI Uimh. 2010/18CCMA/Comhairle Contae na Gaillimhe. Sáráilonn atáirgeadh neamhúdarthaíe cóipeacht Shuirbhéireacht Ordánais Éireann agus Riailtas na hÉireann. © Suirbhéireacht Ordánais Éireann, 2010.

© Suirbhéireacht Ordánais Éireann. Gach ceart ar chosaint. Uimhíir cheadúnais 2010/18CCMA/Comhairle Contae na Gaillimhe.

Includes Ordnance Survey Ireland data reproduced under OSI Licence number 2010/18CCMA/Galway County Council. Unauthorised reproduction infringes Ordnance Survey Ireland and Government of Ireland copyright. © Ordnance Survey Ireland, 2010.

© Ordnance Survey Ireland. All rights reserved. Licence number 2010/18CCMA/Galway County Council.

**Clients**

Comhairle Chontae na Gaillimhe  
Galway County Council

Galway City Transport Project

Ar Roinn Iompair Turasóireachta agus Spóirt  
Department of Transport, Tourism and Sport

TII

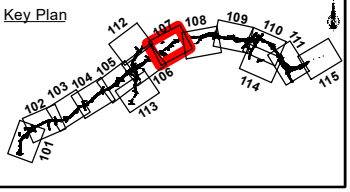

**Consultant**

**ARUP**

Corporate House  
City East Business Park  
Ballybrit, Galway, Ireland

Tel +353 (0)91 460675  
www.N6GalwayCity.ie  
www.arup.ie

**Job Title**  
N6 Galway City Ring Road

**Scale:** 1:5,000

**Date:** September 2018

Issue	Date	By	Chkd	Appd
I1	28/09/2018	AG	MH	EMC

**Drawing Title**  
Flood Risk Mapping - Pluvial & Groundwater Sheet 07 of 15

**FOR INFORMATION**

Job No	Drawing No	Issue
233985-00	Figure 11.2.107	I1

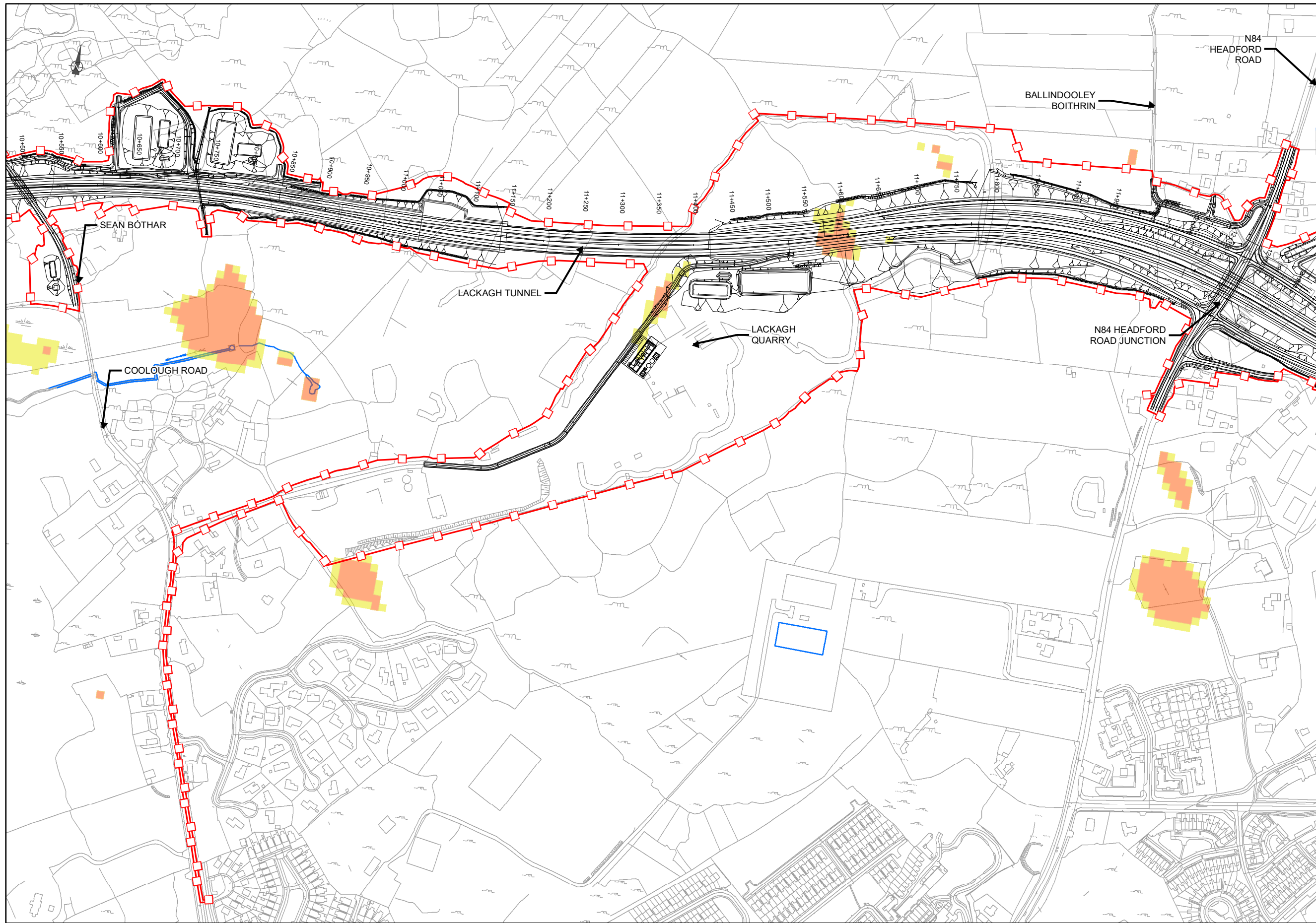

EIA REPORT

**Legend**

- City Boundary
- - - Proposed Development Boundary
- Proposed Road Development

**PFRAM Flood Risk**

- Groundwater
- Pluvial Indicative
- Pluvial Extreme
- Watercourses

San áireamh tá sonraíocht Shuirbhéireacht Ordánais Éireann ama atáirgeadh faoi Cheadúnas OSI Uimh. 2010/18CCMA/Comhairle Contae na Gaillimhe. Sáralonn atáirgeadh neamhúdarthaíe cóipeacht Shuirbhéireacht Ordánais Éireann agus Rialtas na hÉireann. © Suirbhéireacht Ordánais Éireann, 2010.

© Suirbhéireacht Ordánais Éireann. Gach ceart ar chosaint. Uimhir cheadúnais 2010/18CCMA/Comhairle Contae na Gaillimhe.

Includes Ordnance Survey Ireland data reproduced under OSI Licence number 2010/18CCMA/Galway County Council. Unauthorised reproduction infringes Ordnance Survey Ireland and Government of Ireland copyright. © Ordnance Survey Ireland, 2010.

© Ordnance Survey Ireland. All rights reserved. Licence number 2010/18CCMA/Galway County Council.

Clients

Comhairle Chontae na Gaillimhe  
Galway County Council

N6  
Galway City  
Transport Project

Air Roinn Iompair  
Turasóireachta agus Spóirt  
Department of Transport, Tourism and Sport

TIIV  
Transport Infrastructure  
Investment Vehicle

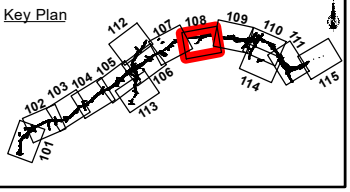

Consultant

Corporate House  
City East Business Park  
Ballybrit, Galway, Ireland

Tel +353 (0)91 460675  
www.N6GalwayCity.ie  
www.arup.ie

Job Title  
**N6 Galway City Ring Road**

Scale: **1:5,000**

Date: **September 2018**

I1	28/09/2018	AG	MH	EMC
Issue	Date	By	Chkd	Appd

Drawing Title  
**Flood Risk Mapping - Pluvial & Groundwater Sheet 08 of 15**

Drawing Status  
**FOR INFORMATION**

Job No <b>233985-00</b>	Drawing No <b>Figure 11.2.108</b>	Issue <b>11</b>
----------------------------	--------------------------------------	--------------------



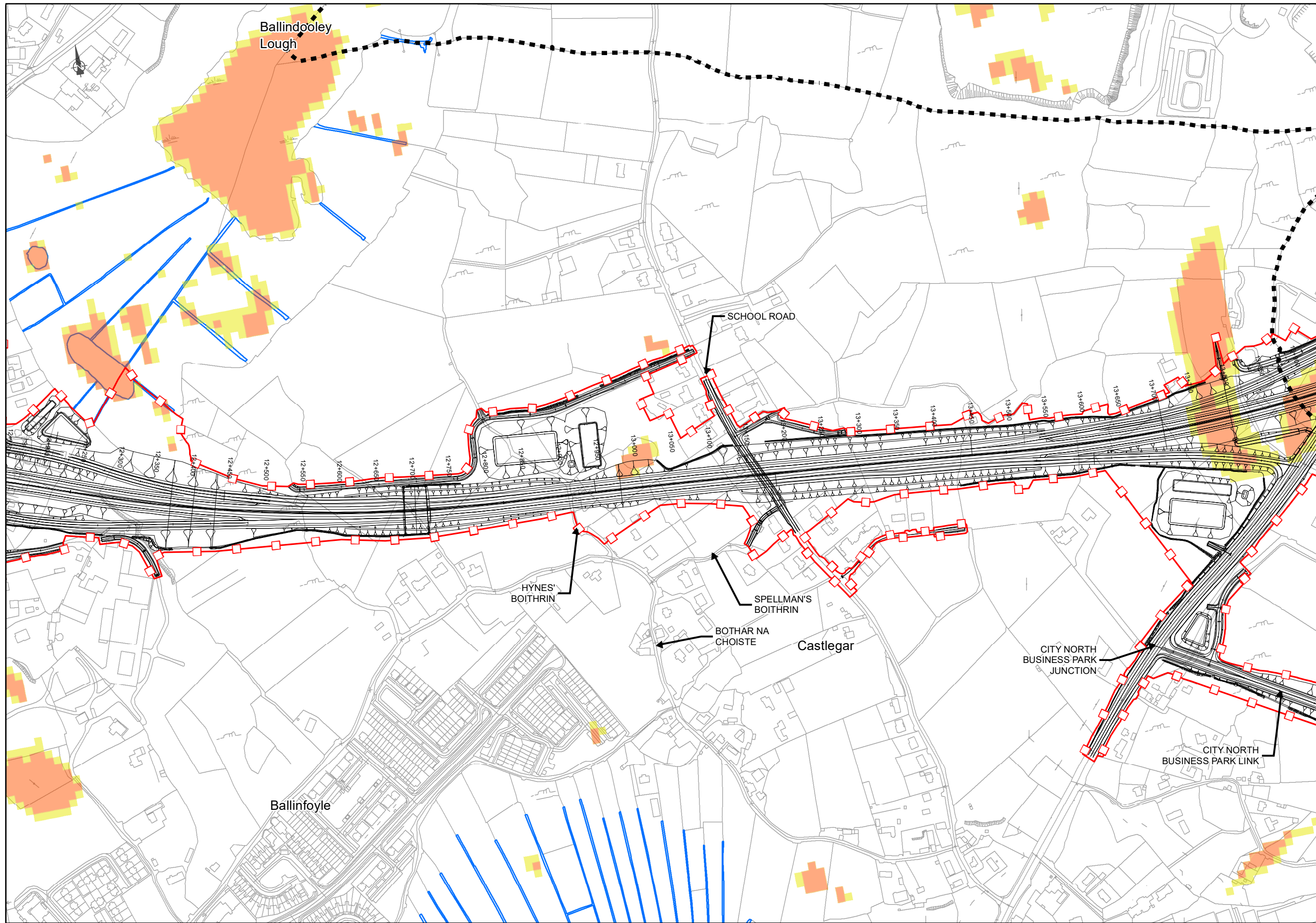

**EIA REPORT**

**Legend**

- City Boundary
- - - Proposed Development Boundary
- ▬ Proposed Road Development

**PFRAM Flood Risk**

- Groundwater
- Pluvial Indicative
- Pluvial Extreme
- Watercourses

San áireamh tá sonraíocht Shuirbhéireacht Ordánais Éireann ama atáirgeadh faoi Cheadúnas OSI Uimh. 2010/18CCMA/Comhairle Contae na Gaillimhe. Sáraíonn atáirgeadh neamhúdaraithe cóipeacht Shuirbhéireacht Ordánais Éireann agus Riailtas na hÉireann. © Suirbhéireacht Ordánais Éireann, 2010.

© Suirbhéireacht Ordánais Éireann. Gach ceart ar chosaint. Uimhíir cheadúnais 2010/18CCMA/Comhairle Contae na Gaillimhe.

Includes Ordnance Survey Ireland data reproduced under OSI Licence number 2010/18CCMA/Galway County Council. Unauthorised reproduction infringes Ordnance Survey Ireland and Government of Ireland copyright. © Ordnance Survey Ireland, 2010.

© Ordnance Survey Ireland. All rights reserved. Licence number 2010/18CCMA/Galway County Council.

**Clients**

Comhairle Chontae na Gaillimhe  
Galway County Council

N6  
Galway City  
Transport Project

GA  
An Roinn Iompair  
Turastóireacht agus Spóirt  
Department of Transport, Tourism and Sport

TIIV  
Transport Infrastructure  
Investment Vehicle

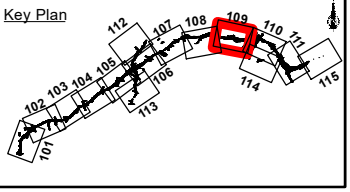

**Consultant**

**ARUP**

Corporate House  
City East Business Park  
Ballybrit, Galway, Ireland

Tel +353 (0)91 460675  
www.N6GalwayCity.ie  
www.arup.ie

**Job Title**

**N6 Galway City Ring Road**

Scale: **1:5,000**

Date: **September 2018**

Issue	Date	By	Chkd	Appd
I1	28/09/2018	AG	MH	EMC

**Drawing Title**

**Flood Risk Mapping - Pluvial & Groundwater Sheet 09 of 15**

**FOR INFORMATION**

Job No	Drawing No	Issue
233985-00	Figure 11.2.109	I1

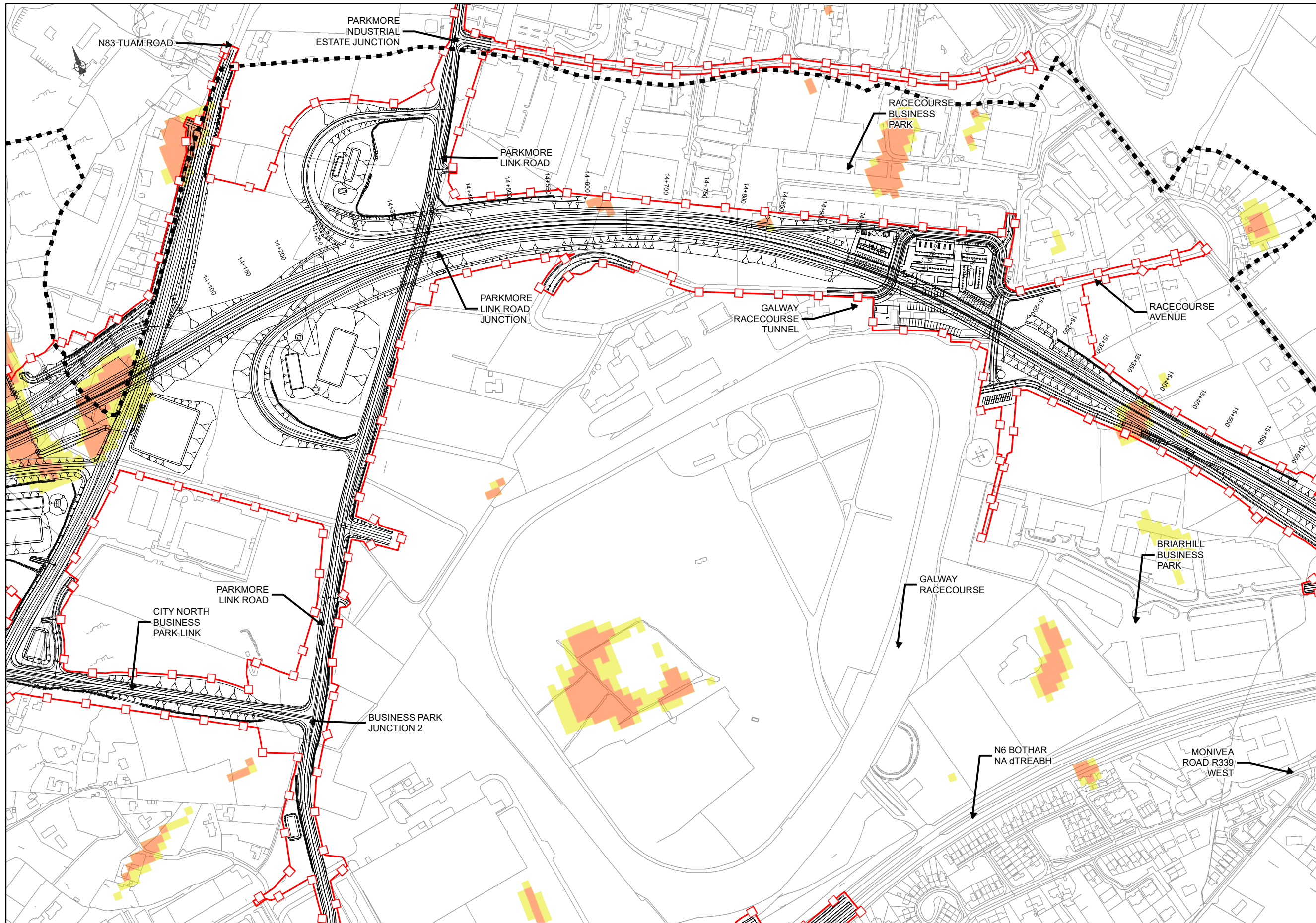

**EIA REPORT**

**Legend**

- City Boundary
- - - Proposed Development Boundary
- ▬ Proposed Road Development

**PFRAM Flood Risk**

- Groundwater
- Pluvial Indicative
- Pluvial Extreme
- Watercourses

San áireamh tá sonraíocht Shuirbhéireacht Ordánais Éireann ama atáirgeadh faoi Cheadúnas OSI Uimh. 2010/18CCMA/Comhairle Contae na Gaillimhe. Sáráilonn atáirgeadh neamhdúaraíthe cóipcheart Shuirbhéireacht Ordánais Éireann agus Riailtas na hÉireann. © Suirbhéireacht Ordánais Éireann, 2010.

© Suirbhéireacht Ordánais Éireann. Gach ceart ar chosaint. Uimhíir cheadúnais 2010/18CCMA/Comhairle Contae na Gaillimhe.

Includes Ordnance Survey Ireland data reproduced under OSI Licence number 2010/18CCMA/Galway County Council. Unauthorised reproduction infringes Ordnance Survey Ireland and Government of Ireland copyright. © Ordnance Survey Ireland, 2010.

© Ordnance Survey Ireland. All rights reserved. Licence number 2010/18CCMA/Galway County Council.

**Clients**

Comhairle Chontae na Gaillimhe  
Galway County Council

Galway City Transport Project

Galway County Council

Galway City Transport Project

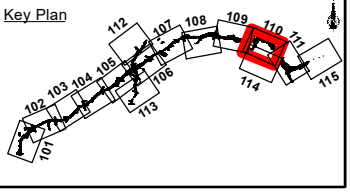

**Consultant**

**ARUP**

Corporate House  
City East Business Park  
Ballybrit, Galway, Ireland

Tel +353 (0)91 460675  
www.N6GalwayCity.ie  
www.arup.ie

**Job Title**

**N6 Galway City Ring Road**

Scale: **1:5,000**

Date: **September 2018**

Issue	Date	By	Chkd	Appd
I1	28/09/2018	AG	MH	EMC

**Drawing Title**

**Flood Risk Mapping - Pluvial & Groundwater Sheet 10 of 15**

**FOR INFORMATION**

Job No	Drawing No	Issue
233985-00	Figure 11.2.110	11

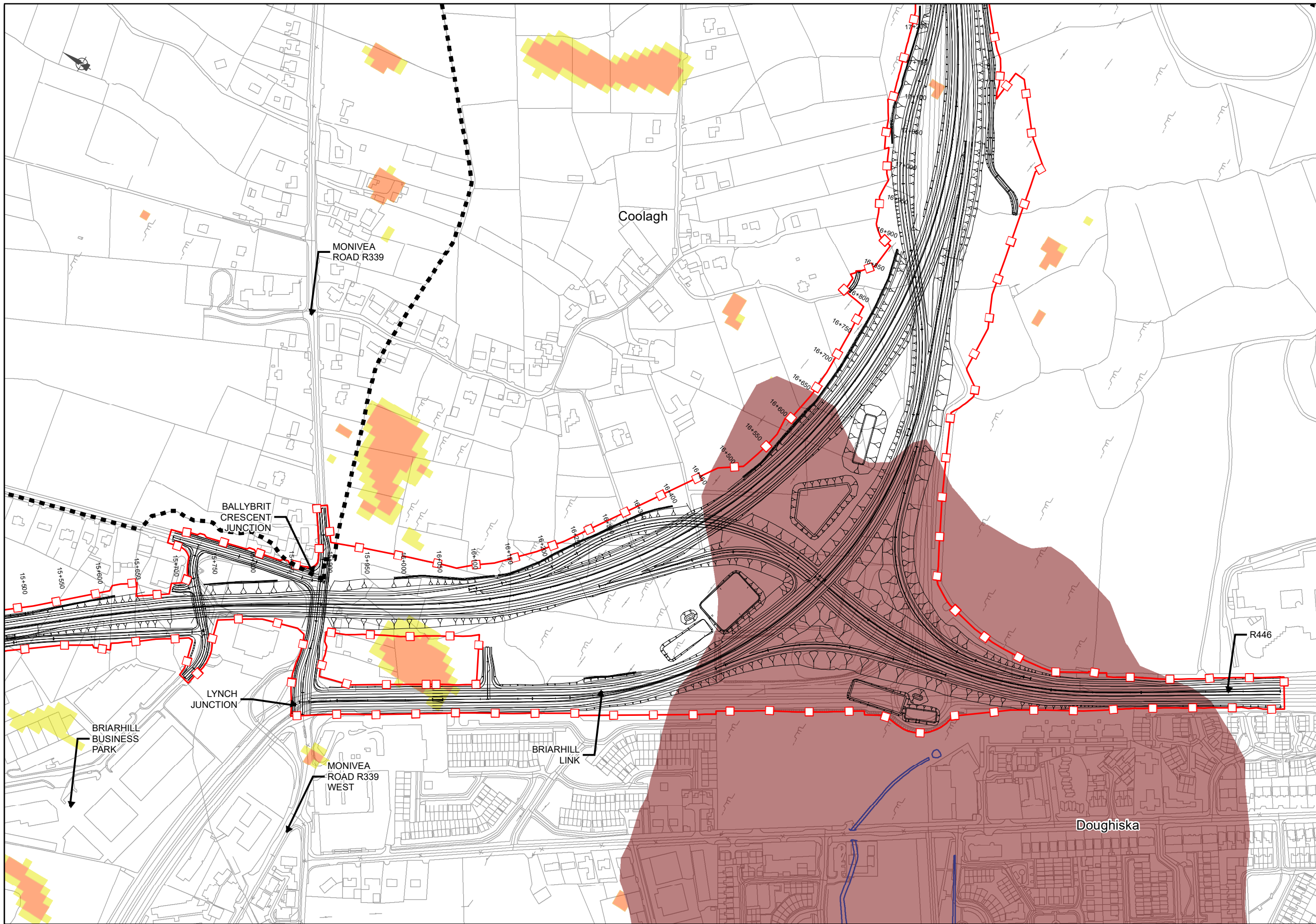

**EIA REPORT**

- Legend**
- City Boundary
  - - - Proposed Development Boundary
  - ▨ Proposed Road Development
- PFRAM Flood Risk**
- Groundwater
  - Pluvial Indicative
  - Pluvial Extreme
  - Watercourses

San áireamh tá sonraíocht Shuirbhéireacht Ordánais Éireann ama atáirgeadh faoi Cheadúnas OSI Uimh. 2010/18CCMA/Comhairle Contae na Gaillimhe. Sáraiton atáirgeadh neamhdáraithe cóipeacht Shuirbhéireacht Ordánais Éireann agus Rialtas na hÉireann. © Suirbhéireacht Ordánais Éireann, 2010.

© Suirbhéireacht Ordánais Éireann. Gach ceart ar chosaint. Uimhí cheadúnais 2010/18CCMA/Comhairle Contae na Gaillimhe.

Includes Ordnance Survey Ireland data reproduced under OSI Licence number 2010/18CCMA/Galway County Council. Unauthorised reproduction infringes Ordnance Survey Ireland and Government of Ireland copyright. © Ordnance Survey Ireland, 2010.

© Ordnance Survey Ireland. All rights reserved. Licence number 2010/18CCMA/Galway County Council.

Clients

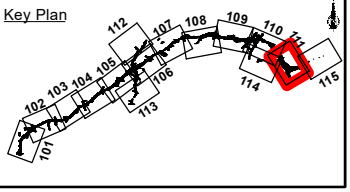

Consultant

Corporate House  
City East Business Park  
Ballybrit, Galway, Ireland

Tel +353 (0)91 460675  
www.N6GalwayCity.ie  
www.arup.ie

Job Title  
**N6 Galway City Ring Road**

Scale: **1:5,000**

Date: **September 2018**

Issue	Date	By	Chkd	Appd
I1	28/09/2018	AG	MH	EMC

Drawing Title  
**Flood Risk Mapping - Pluvial & Groundwater Sheet 11 of 15**

FOR INFORMATION

Job No	Drawing No	Issue
233985-00	Figure 11.2.111	I1

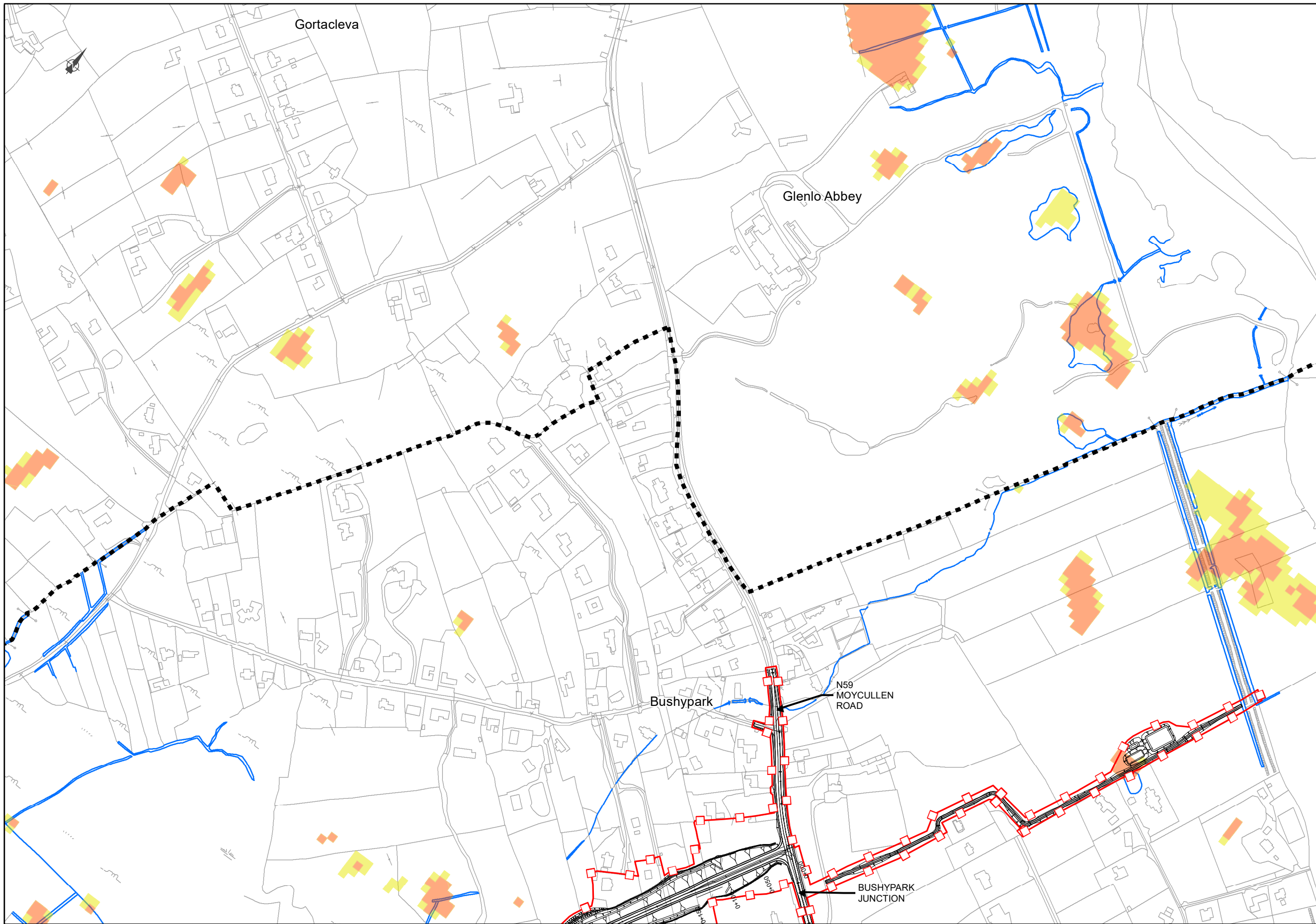

EIA REPORT

**Legend**

- ■ ■ City Boundary
- Proposed Development Boundary
- ▨ Proposed Road Development

**PFRAM Flood Risk**

- Groundwater
- Pluvial Indicative
- Pluvial Extreme
- Watercourses

San áireamh tá sonraíocht Shuirbhéireacht Ordánais Éireann ama atáirgeadh faoi Cheadúnas OSI Uimh. 2010/18CCMA/Comhairle Contae na Gaillimhe. Sáráilonn atáirgeadh neamhúdaraithe cóipeacht Shuirbhéireacht Ordánais Éireann agus Riailtas na hÉireann. © Suirbhéireacht Ordánais Éireann, 2010.

© Suirbhéireacht Ordánais Éireann. Gach ceart ar chosaint. Uimhíir cheadúnais 2010/18CCMA/Comhairle Contae na Gaillimhe.

Includes Ordnance Survey Ireland data reproduced under OSI Licence number 2010/18CCMA/Galway County Council. Unauthorised reproduction infringes Ordnance Survey Ireland and Government of Ireland copyright. © Ordnance Survey Ireland, 2010.

© Ordnance Survey Ireland. All rights reserved. Licence number 2010/18CCMA/Galway County Council.

**Clients**

Comhairle Chontae na Gaillimhe  
Galway County Council

AN6  
Galway City  
Transport Project

GA  
An Roinn Iompair  
Turasoireachta agus Spóirt  
Department of Transport, Tourism and Sport

TIU  
Transport Infrastructure Unit

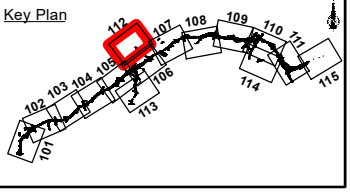

**Consultant**

**ARUP**

Corporate House  
City East Business Park  
Ballybrit, Galway, Ireland

Tel +353 (0)91 460675  
www.N6GalwayCity.ie  
www.arup.ie

**Job Title**

**N6 Galway City Ring Road**

Scale: **1:5,000**

Date: **September 2018**

I1	28/09/2018	AG	MH	EMC
Issue	Date	By	Chkd	Appd

**Drawing Title**

**Flood Risk Mapping - Pluvial & Groundwater Sheet 12 of 15**

**Drawing Status**

**FOR INFORMATION**

Job No	Drawing No	Issue
233985-00	Figure 11.2.112	11

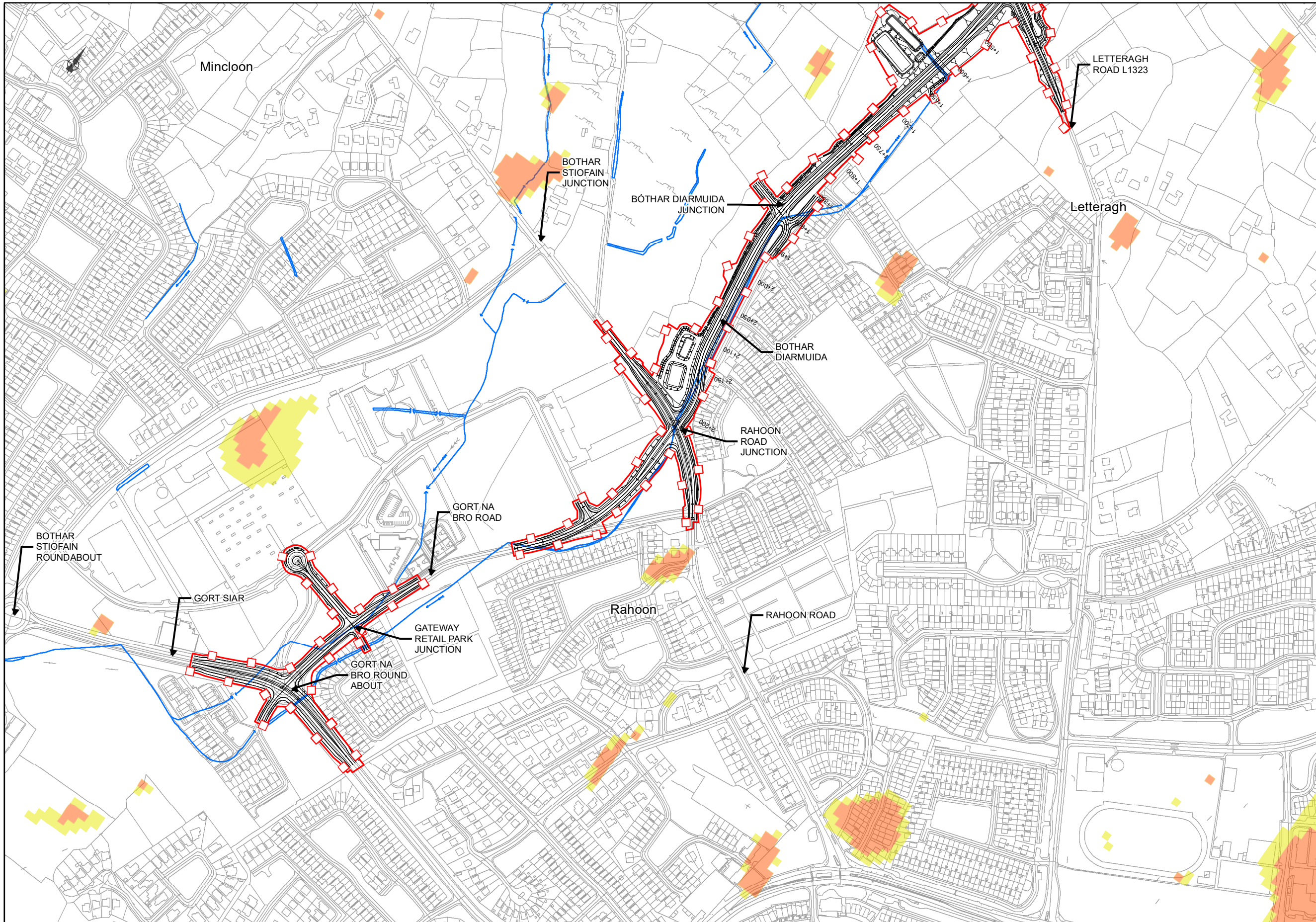

**EIA REPORT**

**Legend**

- City Boundary
- Proposed Development Boundary
- Proposed Road Development

**PFRAM Flood Risk**

- Groundwater
- Pluvial Indicative
- Pluvial Extreme
- Watercourses

San áireamh tá sonraíocht Shuirbhéireacht Ordánais Éireann ama atáirgeadh faoi Cheadúnas OSI Uimh. 2010/18CCMA/Comhairle Contae na Gaillimhe. Sáráilonn atáirgeadh neamhúdaraithe cóipeacht Shuirbhéireacht Ordánais Éireann agus Rialtas na hÉireann. © Suirbhéireacht Ordánais Éireann, 2010.

© Suirbhéireacht Ordánais Éireann. Gach ceart ar chosaint. Uimhir cheadúnais 2010/18CCMA/Comhairle Contae na Gaillimhe.

Includes Ordnance Survey Ireland data reproduced under OSI Licence number 2010/18CCMA/Galway County Council. Unauthorised reproduction infringes Ordnance Survey Ireland and Government of Ireland copyright. © Ordnance Survey Ireland, 2010.

© Ordnance Survey Ireland. All rights reserved. Licence number 2010/18CCMA/Galway County Council.

**Clients**

Comhairle Chontae na Gaillimhe  
Galway County Council

Galway City Transport Project

Ar Roinn Iompair Turasóireachta agus Spóirt  
Department of Transport, Tourism and Sport

TII  
Transport Infrastructure Ireland

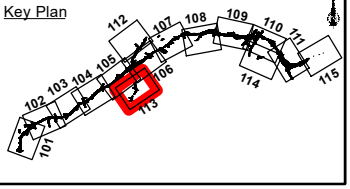

**Consultant**

**ARUP**

Corporate House  
City East Business Park  
Ballybrit, Galway, Ireland

Tel +353 (0)91 460675  
www.N6GalwayCity.ie  
www.arup.ie

**Job Title**

**N6 Galway City Ring Road**

Scale: **1:5,000**

Date: **September 2018**

I1	28/09/2018	AG	MH	EMC
Issue	Date	By	Chkd	Appd

**Drawing Title**

**Flood Risk Mapping - Pluvial & Groundwater Sheet 13 of 15**

**FOR INFORMATION**

Job No	Drawing No	Issue
233985-00	Figure 11.2.113	11

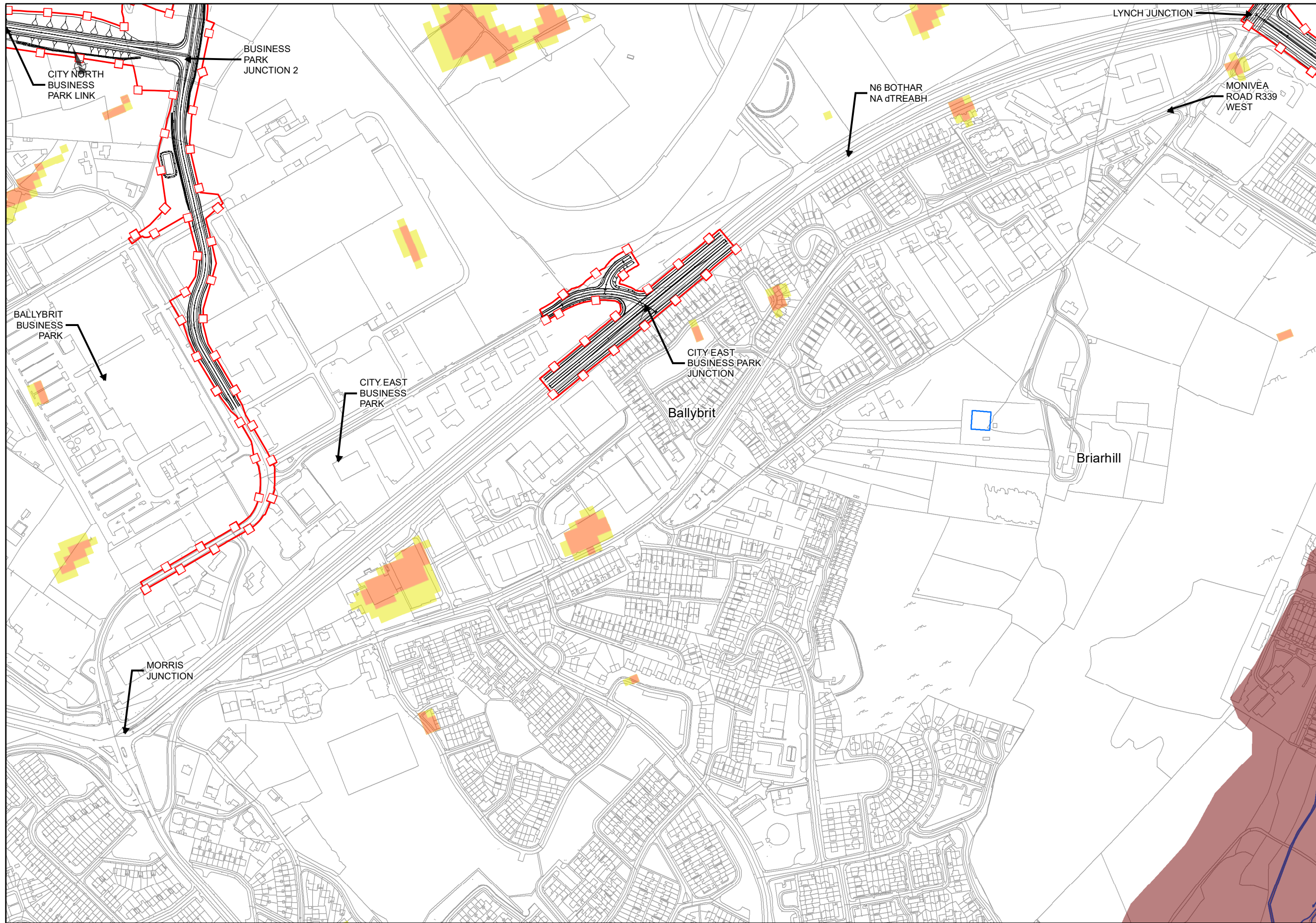

**EIA REPORT**

**Legend**

- ■ ■ City Boundary
- Proposed Development Boundary
- ▬ Proposed Road Development

**PFRAM Flood Risk**

- Groundwater
- Pluvial Indicative
- Pluvial Extreme
- Watercourses

San áireamh tá sonraíocht Shuirbhéireacht Ordánais Éireann ama atáirgeadh faoi Cheadúnas OSI Uimh. 2010/18CCMA/Comhairle Contae na Gaillimhe. Sáraiton atáirgeadh neamhdáiríthe cóipeacht Shuirbhéireacht Ordánais Éireann agus Rialtas na hÉireann. © Suirbhéireacht Ordánais Éireann, 2010.

© Suirbhéireacht Ordánais Éireann. Gach ceart ar chosaint. Uimhíir cheadúnais 2010/18CCMA/Comhairle Contae na Gaillimhe.

Includes Ordnance Survey Ireland data reproduced under OSI Licence number 2010/18CCMA/Galway County Council. Unauthorised reproduction infringes Ordnance Survey Ireland and Government of Ireland copyright. © Ordnance Survey Ireland, 2010.

© Ordnance Survey Ireland. All rights reserved. Licence number 2010/18CCMA/Galway County Council.

**Clients**

Comhairle Chontae na Gaillimhe  
Galway County Council

Galway City Transport Project

Ar Roinn Iompair Turasóireachta agus Spóirt  
Department of Transport, Tourism and Sport

TII

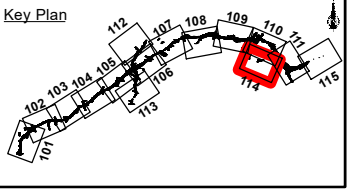

**Consultant**

**ARUP**

Corporate House  
City East Business Park  
Ballybrit, Galway, Ireland

Tel +353 (0)91 460675  
www.N6GalwayCity.ie  
www.arup.ie

**Job Title**

**N6 Galway City Ring Road**

Scale: **1:5,000**

Date: **September 2018**

I1	28/09/2018	AG	MH	EMC
Issue	Date	By	Chkd	Appd

**Drawing Title**

**Flood Risk Mapping - Pluvial & Groundwater Sheet 14 of 15**

**Drawing Status**

**FOR INFORMATION**

Job No	Drawing No	Issue
233985-00	Figure 11.2.114	11

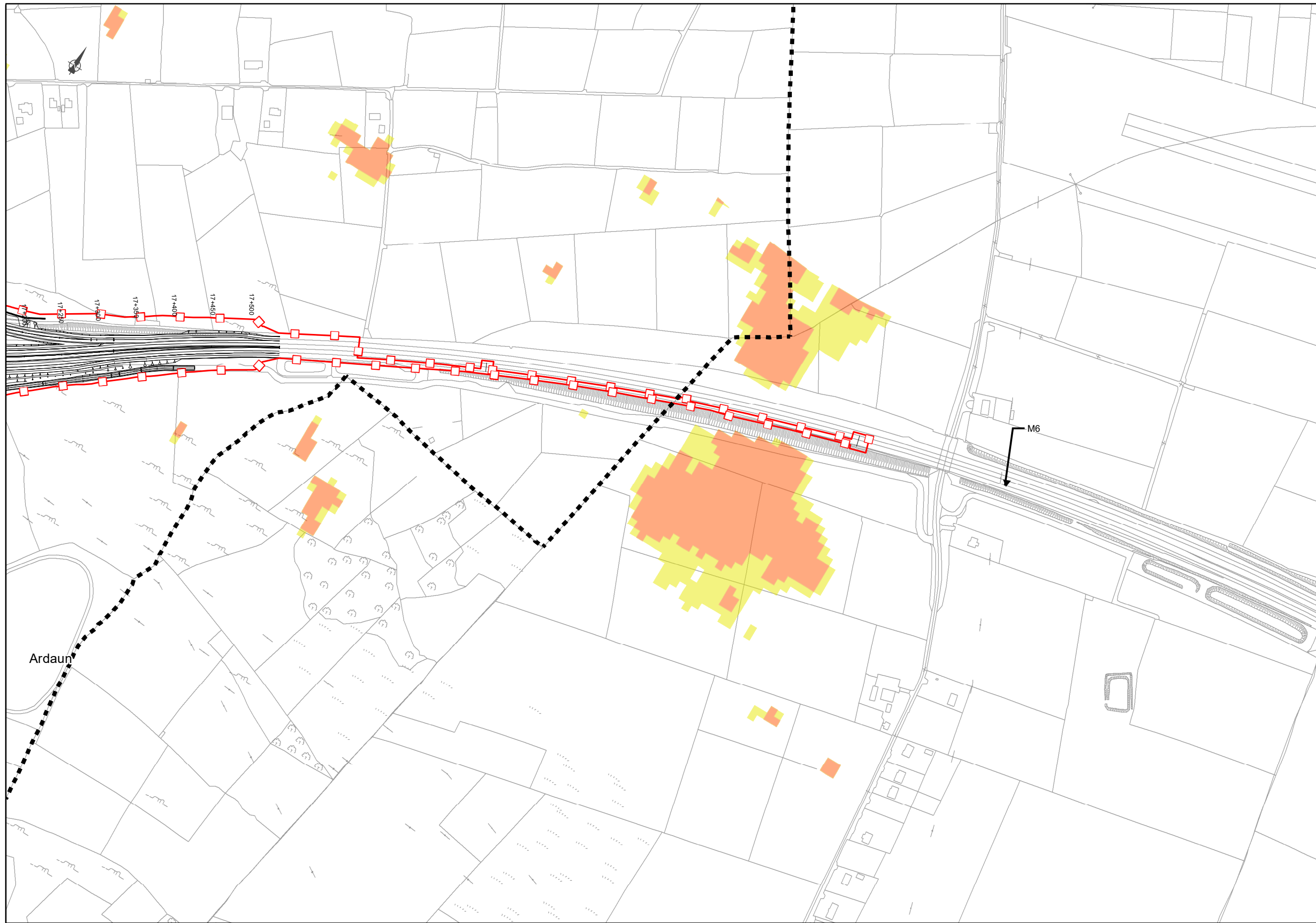

**EIA REPORT**

- Legend**
- City Boundary
  - Proposed Development Boundary
  - ▨ Proposed Road Development
- PFRAM Flood Risk**
- Groundwater
  - Pluvial Indicative
  - Pluvial Extreme
  - Watercourses

San áireamh tá sonraíocht Shuirbhéireacht Ordánais Éireann ama atáirgeadh faoi Cheadúnas OSI Uimh. 2010/18CCMA/Comhairle Contae na Gaillimhe. Sáraiton atáirgeadh neamhúdaraithe cóipeacht Shuirbhéireacht Ordánais Éireann agus Riailtas na hÉireann. © Suirbhéireacht Ordánais Éireann, 2010.

© Suirbhéireacht Ordánais Éireann. Gach ceart ar chosaint. Uimhíir cheadúnais 2010/18CCMA/Comhairle Contae na Gaillimhe.

Includes Ordnance Survey Ireland data reproduced under OSI Licence number 2010/18CCMA/Galway County Council. Unauthorised reproduction infringes Ordnance Survey Ireland and Government of Ireland copyright. © Ordnance Survey Ireland, 2010.

© Ordnance Survey Ireland. All rights reserved. Licence number 2010/18CCMA/Galway County Council.

**Clients**

Comhairle Chontae na Gaillimhe  
Galway County Council

AN6  
Galway City Transport Project

GA  
An Roinn Iompair Turasóireachta agus Spóirt  
Department of Transport, Tourism and Sport

TIIV  
Transport Infrastructure Ireland

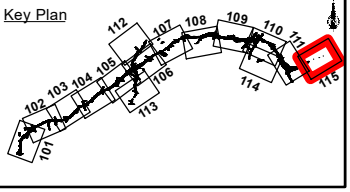

**Consultant**

**ARUP**

Corporate House  
City East Business Park  
Ballybrit, Galway, Ireland

Tel +353 (0)91 460675  
www.N6GalwayCity.ie  
www.arup.ie

**Job Title**  
N6 Galway City Ring Road

**Scale:** 1:5,000

**Date:** September 2018

I1	28/09/2018	AG	MH	EMC
Issue	Date	By	Chkd	Appd

**Drawing Title**  
Flood Risk Mapping - Pluvial & Groundwater Sheet 15 of 15

**FOR INFORMATION**

Job No	Drawing No	Issue
233985-00	Figure 11.2.115	11