

NOTES:  
 1. ALL DETAILS SHOWN ARE SUBJECT TO CONFIRMATION DURING THE DETAILED DESIGN AND SERIES 400 CERTIFICATION..

**LEGEND:**

- APPROVED TRANSITION FROM H2 PARAPET TO VRS
- SIDE ROAD VRS
- H2 VRS TO DN-REQ-03034
- MAINLINE BARRIER TO SERIES 400
- H2-W4 PARAPET TO DN-STR-03011

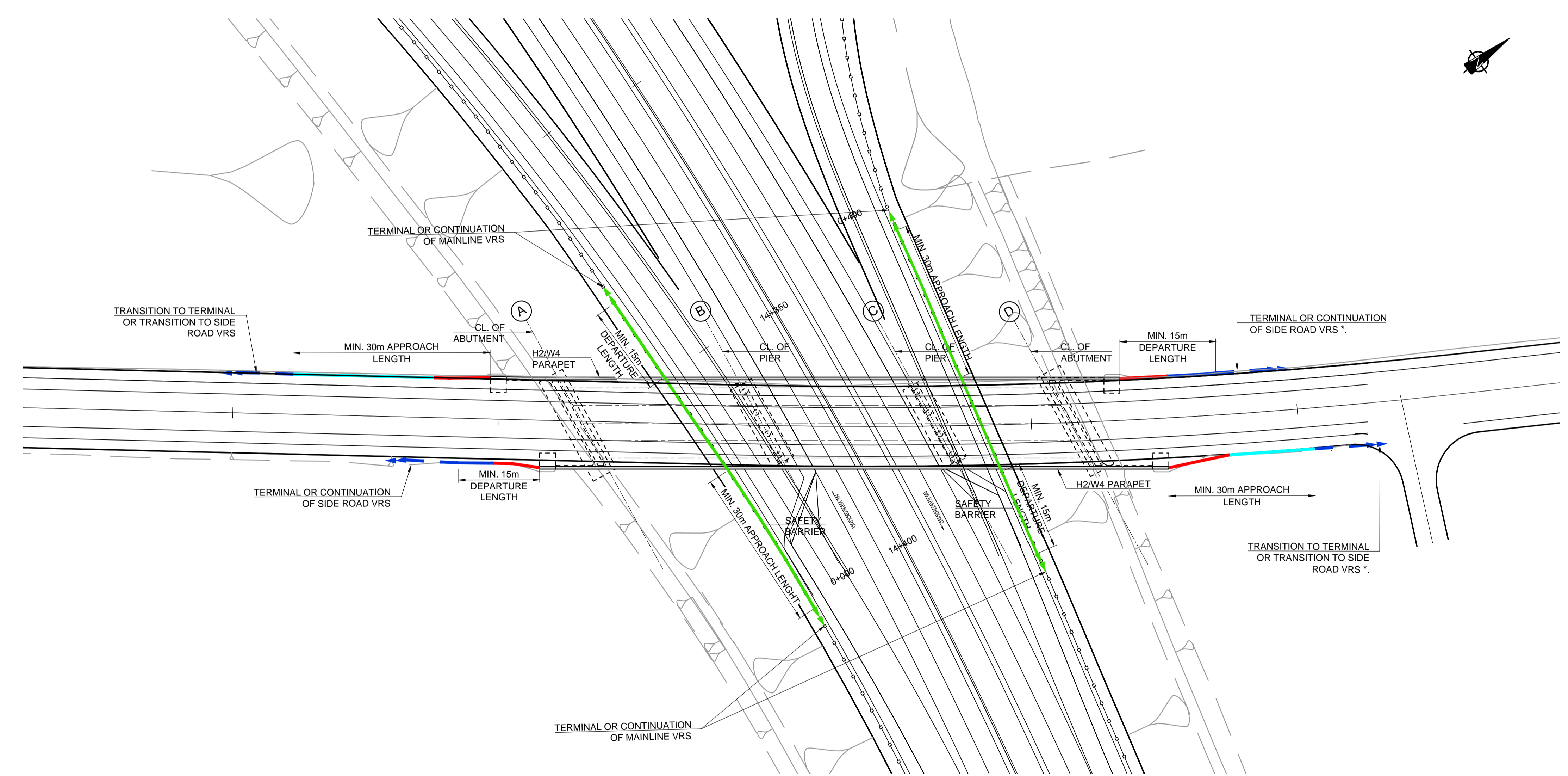

**PARAPET / SAFETY BARRIER LAYOUT**  
 SCALE: 1:500

San áireamh tá sonraíocht Shuirbhéireacht Ordnáis Éireann arna atáirgeadh faoi Cheadúnas OSI Uimh. 2010/18CCMA/Comhairle Contae na Gaillimhe. Sírtaíonn atáirgeadh neamhdáraithe cóipeacht Shuirbhéireacht Ordnáis Éireann agus Rialtas na hÉireann. © Suirbhéireacht Ordnáis Éireann, 2010.

© Suirbhéireacht Ordnáis Éireann. Gach ceart ar chosaint. Uimhir cheadúnais 2010/18CCMA/Comhairle Contae na Gaillimhe.

Includes Ordnance Survey Ireland data reproduced under OSI Licence number 2010/18CCMA/Galway County Council. Unauthorised reproduction infringes Ordnance Survey Ireland and Government of Ireland copyright. © Ordnance Survey Ireland, 2010.

© Ordnance Survey Ireland. All rights reserved. Licence number 2010/18CCMA/Galway County Council.

Clients

**Comhairle Chontae na Gaillimhe**  
 Galway County Council

**N6**  
 Galway City Transport Project

**An Roinn Iompair**  
 Turasóireachta agus Spóirt  
 Department Transport, Tourism and Sport

**TIIP**  
 Borradh Iompair Éireann  
 Transport Infrastructure Advisory Board

Consultant

**ARUP**

Corporate House  
 City East Business Park  
 Ballybrit, Galway, Ireland.

Tel +353 (0)91 460675  
 www.N6GalwayCity.ie  
 www.arup.ie

Job Title  
**N6 Galway City Ring Road**

Scale  
 AS SHOWN @ A1

Date  
 February 2018

I2	22/02/2018	PD	PM	EMC
I1	30/06/2017	PD	PM	EMC
Issue	Date	By	Chkd	Appd

Drawing Title  
**Standard Overbridge Structure S14-01**

Drawing Status

**For Information**

Job No	Drawing No	Issue
<b>233985</b>	<b>GCOB-1700-D-S14-01-002</b>	<b>12</b>